SOCCER FEDERATION
N-S-W

SUPER SOCCER

JUNE 13, 1996
Volume 5 Number 19

THE OFFICIAL MAGAZINE OF THE NSW SOCCER FEDERATION $3

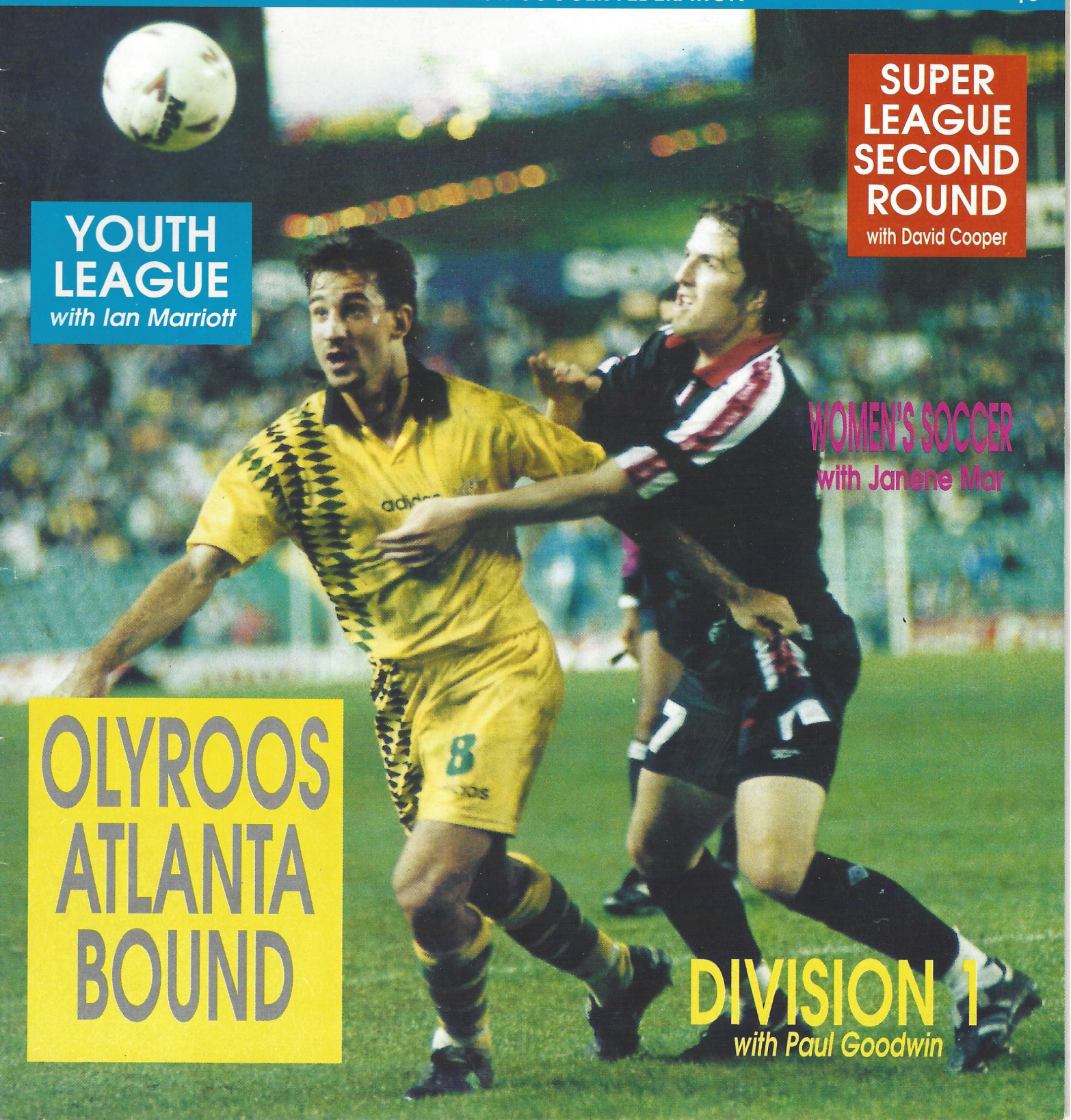

SUPER LEAGUE SECOND ROUND
with David Cooper

YOUTH LEAGUE
with Ian Marriott

WOMEN'S SOCCER
with Janene Mar

OLYROOS ATLANTA BOUND

DIVISION 1
with Paul Goodwin

What's on at Australia's Wonderland

MARCH 31 - MAY 5
KIDZFEST '96

Highly celebrated ABC children's artists including The Wiggles, Monica Trapaga, Incy Wincy, Don Spencer and other ABC celebrities will perform live every Sunday and popular ABC characters will feature live on stage on Saturday.

THE OUTBACK WOOLSHED

The Outback Woolshed is an authentic and exciting addition to the park. There will be realistic stock handling demonstrations, sheep shearing with a difference and two handed whip cracking with our presenter "Ironbark Jim and his Stallion". The Outback Woolshed will include a 400 seat restaurant serving quality Australian food.

ATMOSPHERE SHOWS

Non stop entertainment continues at Australia's Wonderland with live musical shows guaranteed to set toes tapping. Take a trip into the 50's with Rock n' Roll hits of Elvis Presley, Buddy Holly and more. Get down to Motown with great songs from the 60's such as "My Guy" by the Supremes or "Reach Out" by The Four Tops and enjoy country music classics from the top of a hay wagon in Goldrush.

For further information contact Australia's Wonderland on (02) 830 9100 or Toll Free Number (008) 252 198. Australia's Wonderland is open every weekend. NSW Official Government School and Public Holidays from 10.00am till 5.00 pm.

Sydney Theme Park Pty Ltd ACN 002 743 455
*ALL DATES AND EVENTS ARE SUBJECT TO CHANGE OR CANCELLATION WITHOUT NOTICE.

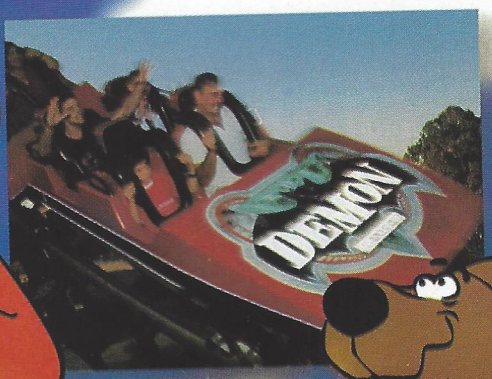

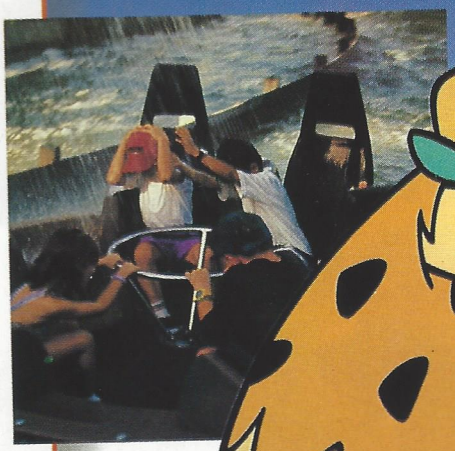

MAJOR SPONSORS OF SPORTS MARKETING 2001's SPORTING & CULTURAL EXCHANGE PROGRAMS

AUSTRALIA'S WONDERLAND™
SYDNEY

SUPER SOCCER is the official magazine of the NSW Soccer Federation Limited
235/257 Meurants Lane, Parklea. 2155
Tele: (02) 629 1800
Fax: (02) 629 3770

PUBLISHER:
Ideas Media Services

EDITOR:
Frank J. Dowling
Ph: (02) 522 7800
Mobile: (0418) 243 516
Fax: (02) 522 0606

EDITORIAL ASSEMBLY-LAYOUT:
Cheryl Deguara
Leanne Crews

EDITORIAL:
Dave Cooper
Ian Marriott
Paul Goodwin
Janine Mar
Phil Hafey

PHOTOGRAPHER:
Tim Bourke

ADVERTISING:
Frank Dowling (0418)243516
Cheryl Deguara (018) 287 823

PRINTED BY:
Ideas Media Services

DISTRIBUTORS:
Wrapaway

The views expressed in this magazine are not necessarily the views of the NSW Soccer Federation.
The content of this magazine is subject to copyright and may not be reproduced without permission.
The NSW Soccer Federation does not except liability for loss or damage that may result from publication or omission of any material.
The recommended and maximum price is $3.

SOCCEROOS TO PLAY THE SOCCEROOS

In a unique experiment by Soccer Australia, two matches are to be held in June with the Local Socceroos to take on the Overseas Socceroos.

For a long time there has always been the bone of contention regarding whether the overseas based Socceroos are better than the locally based Socceroos and now we can all see for ourselves.

The two matches will be held in Sydney and Brisbane and should arouse the interest of many Socceroo fans who have often asked the question above.

In another coup for Soccer Australia, the matches will be shown nationally on Channel 9. For many years commercial TV has chosen to ignore soccer in favour of the other football codes but Channel 9 decision to come on board, could be the breakthrough soccer needs.

It has always been argued that for soccer to be a success in Australia it needs to get on commercial TV and with Nine they have one of best sporting channels in the world.

The Superstars of Soccer Series as it will be known, will kick-off on Wednesday 19th June at the Sydney Football Stadium, while the second match will take place on Sunday 23rd June at Suncorp Stadium in Brisbane.

The coaching of the two sides will also be left up to locally based coaches, with UTS Olympic and NSW Soccerblues coach David Ratcliffe and Newcastle Breakers coach John Kosmina taking charge of the local based 'True Blues', while Sydney United coach Branko Culina and Olyroo coach Raul Blanco will look after the overseas 'Travellers'.

The games will also provide National Coach Eddie Thomson with a genuine selection trial for the next World Cup squad.

The success of the series will largely depend on how many of the overseas based players can play, with Aurelio Vidmar, Mark Bosnich, Mark Viduka, Paul Agostino and Steve Horvat all confirmed starters in the match. Unfortunately, Ned Zelic, Graham Arnold, Robbie Slater and Jason Van Blerk will not be available for the two matches.

NEXT WEEK IN SUPER LEAGUE

BLACKTOWN CITY vs ADAMSTOWN ROSEBUD
Saturday - Gabbie Stadium
ST GEORGE SAINTS vs MACARTHUR RAMS
Sunday - St George Stadium
ILLAWARRA LIONS vs PARRAMATTA EAGLES
Sunday - Brandon Park
WARRINGAH DOLPHINS vs CANTERBURY BERRIES
Sunday - Cromer Park
BONNYRIGG W.E. vs CENTRAL COAST - Sunday - Serbian Centre
BANKSTOWN CITY vs ROCKDALE CITY - Sunday - Jensen Park
LEICHHARDT TIGERS vs SUTHERLAND SHARKS
Sunday - Lambert Park

SAM'S LIFE LONG LOVE

"Personally it was a real kick in the guts," reflects the man who felt it more than most on that fateful day when the Parramatta Eagles were unceremoniously dumped from the 1995/96 National Soccer League season.

Sam Vella remembers that day very well, "I couldn't believe what I was hearing. There was some talk in the media that we might get the chop but not for one minute did either thecommittee or myself think we would be dropped. We met all the NSL's stringent criteria and we saw no reason why we should be given the chop back to State League."

"When the news came through, it felt like a dagger had just ripped through my heart," Sam adds in a sought of depressing way.

However for this proud man, the fight was only just beginning as he fought tooth and nail over the next few months to have the decision reversed.

Through court rooms and endless meetings, Parramatta along with fellow axed clubs Heidelberg and Melbourne Zebras, trieddesperately to have their NSL status renewed but it was Parramatta that had the strongest case for readmittance.

It's now history that the Eagles, despite Sam valiant efforts were resigned to spending the 1995/96 summer watching the Ericsson Cup, rather than playing in it.

Sam adds further, "To this day, we still have not received any official reason why we were dropped which hurts me badly."

For Sam, over forty years of hard work and sweat, to develop a local all-age team into a National League team, had basically disappeared in a twinkling of eye.

"Not that there is anything wrong with playing in the State League because some of our Club's best years were in the State League but to finally reach the highest level possible you want to stay there. And we did everything in our powers to try and meet their (NSL) criteria, which cost the Club plenty of money. It just leaves you with such an empty feeling inside."

Sam's love affair with the Eagles goes way back to June 13th, 1953, when under a tree in Centennial Park, he along with a number of players and officials decided to form a soccer team for the Maltese Community, called Melita.

"We consisted of one team in the first year and played in the Eastern Suburbs competition. We basically started the Club as a community club for the Maltese people, when migration from Malta was increasing."

"In fact if it wasn't for the Club, many Maltese people would probably have returned back to Malta. It was a lifeline for so many people and we seemed to grow while many other clubs struggled for survival."

Sam was a player/administrator in those early years, with his administration skills probably better than his deeds on the park.

He never reached any great heights as a player, making the seconds for the powerful Leichhardt-Annandale club as the closest he came to playing in the premier State competition.

At the end of 1956 season, Melita amalgamated with another Maltese based team called Malta Eagles, to form Melita Eagles, with Sam becoming the Club's first Secretary.

With the Club looking to join the Metro League, talk of a breakaway league developed with Sam present at Walter Sternberg's house on January 5, 1957, where the Federation of Soccer Club's was formed.

This breakaway group, so disenchanted with the current administration, were looking to

press towards greater professionalism, with both Clubs and players to benefit.

Melita was one of the first club's to join the breakaway but as a newly formed club they started off in the 2nd Division.

"This is what soccer needed at the time for the old Association lacked imagination and failed to take notice of the ethnic teams that were progressing very rapidly."

"We started off in Division Two, just failing to make the finals in 1st Grade but we won everything in 2nd Grade, which was a terrific start for us."

In 1959, they were relegated down to Division Three but in 1961 won the title and were promoted back up to Division Two.

In that same year, Sam decided it was time to give way his job as Secretary and concentrate on his family.

"My family was important to me and I wanted to make sure I was there for my kids growing up."

Sam, while still an avid supporter and helper at times, did not take up another official title at the Club, till 1978 when his kids were all grown up, taking on the role as 2nd Grade Team Manager.

The team was now one of the biggest clubs in the State League and in 1981 he moved up to the role of 1st Grade Team Manager, which he held till 1984, the year that Melita first tasted National League football.

"We won the Premiership for the second time in 1983 and with the new format in place for the National League in 1984 (League was split into two conferences each with 12 teams), we gained automatic entry into the Northern Conference. It was

AFFAIR WITH THE EAGLES

A FIGHTER TILL THE END

very exciting at the time, for this is what the Club was aiming for."

However, the excitement was to last just one season and they were relegated back to the State League in 1985.

In that year Sam would once again become Secretary.

"The year in the National League taught us a good many things and when I took over as Secretary, the committee and myself, saw the need to become more professional in our approach, including improvement of our ground facilities, increasing our profile in the local community and improve our youth league set up."

Probably the biggest task was the improvement required at their home ground Melita Stadium.

The Club take great pride in the fact that they built it up from nothing, since first getting the land rights in 1981.

Melita were the nomads of soccer, starting out at Arlington Oval before moving to grounds such as Blick Oval, Marrickville Oval, Fraser Park, Mona Park and Garside Park, before finally settling at there present location.

"Joe Dougal, a member on the Parramatta Council, told us about the land and after careful consideration and long negotiations with council, they agreed to lease us the land and help start up a stadium. Joe played a major role and without his help it probably would not have been possible."

Since then the Club has built a neat little stadium, which includes a grandstand with private boxes, first class lights for night matches, club room, dining room/restaurant and excellent change room facilities.

However all this work was for a purpose and Sam was very determined to see Melita back in the National League and by 1988, when he became President, they were well on there way to achieving this.

"We knew we were not far off National League once again and the board worked hard in order to achieve this goal. So for me personally, 1989 was the most exciting year because we won almost everything possible in NSW and gained promotion to the NSL. It was just reward for a lot of time and effort but we knew that we could not rest on our laurels or we would end up back in the State League just as quickly."

"Little did I realise but my days were about to become 24 hours long. I would get home from my day time job and would be stuck for hours doing Melita's administrative work as well, which included meetings."

What's even more remarkable and it says a lot about his tenacity for work, was he also held down a number of positions in various committee's.

From being a board member with the NSW Soccer Federation from 1989-1995, to the NSL Executive Committee, and on the ASF's National and Interstate Committee.

As well as these positions, Sam was also heavily involved in the Maltese community, holding down several important positions, including Treasurer of the Maltese Community Council of NSW from 1981 till now, while from 1992-93 he was Treasurer of the Maltese Federal Council.

His involvement in both areas, saw him rewarded in the 1995 Queens New Years Honours List and he received the Order of Australia Medal for his services to the Maltese and Soccer Communities.

"It was a total surprise to me but was greatly honoured to have received the medal and is recognition of my services to both communities, so I'm very proud."

Sam's battles with officialdom were legendary and he always stood up for what he thought was right.

"You have to protect the interests of the Club and it's members and as the Club's spokesman, I had a responsibility to go as far as I could."

One topic that fuelled a great deal of debate with Sam at the fore was the changing of club names.

"We had been known as Melita Eagles for so long that by being forced to change our name we would lose some of our identity. We lost a lot of supporters because of it."

However Sam's biggest fight came earlier this year, when after attending the Super League's Media Launch at the APIA Club, Sam was unable to move parts of his body the next morning and was rushed to hospital with a stroke.

Sam was fortunate that the stroke was relatively mild but the effects have slowed him down considerably.

"Yes it was a worrying time. The time spent fighting to get us reinstated was especially difficult, putting tremendous stress on not only myself, but my family as well, close friends and the Club. Without Myrl (his wife) and the love of his kids, I would not have been able to work and cope like I did."

For Sam, the ability not to be able to function like he once did, left him no choice but to resign his position as President however you will always see him following his beloved Eagles in the years to come. That will never change.

NSW Soccer Federation General Manager Peter Thorne, who was associated with Sam at club level for over two decades, says of Sam, "He should be remembered for not only what he achieved for the club but the contribution he made to the SPORT in general. He was a 'no-nonsense' administrator and on many occasions has been seen to champion a cause and if necessary take on the establishment for what he believed in."

"The sacrifices he has made over the years were many but happy to make and it is important that the soccer community does not forget this."

"I believe that he is one of the last of the older breed of administrators that succeeded because of a combination of passion and skill. For the benefit of the sport it is hoped that in retirement he may pass on some of his skills to the administrators of today."

REFEREEING CONTROVERSY

In a match full of controversy the Sutherland Shire Sharks continued their undefeated run with a 3-1 win over Blacktown City at Seymour Shaw on Monday.

Firstly Sutherland for the sake of replacing a striker shifted the complete team around, destroying the Super League's number one defence and were extremely likely not to be down by three goals before half time.

The stands was a buzz with why would anyone shift a team around, and who has allowed only 11 goal in 17 matches. Scott Henderson worked at the rate of three players to keep the score at 0-0. While everyone including Blacktown City officials were talking about the incredible decision, Scott Xeureb was given his marching orders for a second yellow card, a second card that really was his first as Scott Xeureb was 14 and the first card went to 4, Damon Langan.

At half time, referee Alex Spiroski realised his mistake and allowed Scott Xeureb back on after the half time break.

During the break Sutherland brought on Stuart Porter to replace the injured David Thomas causing yet another positional change with Andrew Dowling who had been playing at right half going to central midfield, Dean Klower going to right half and Porter to striker.

Sutherland were still battling looking totally disorganised, nothing like the normal well oiled Sharks until Blacktown City's Jeff Doyle headed in an own goal to put Sutherland Sharks one goal up.

Sutherland went into full attacking mode with Grant Bard heading away a perfect Greg Lerond cross then Stuart Porter tapped in an Andrew Dowling precise ball after Dowling made the break.

Later in the second half Blacktown's Steve Berry put away a consolation goal for a final scoreline of 3-1.

Controversial refereeing decisions over shadowed the complete hammering by Sutherland of Blacktown after a lacklustre 0-0 draw on Saturday and Blacktown's 5-0 win over Blacktown.

Best Players: 3 - Scott Henderson 2 - Sarkis Boudaher 1 - Paul Henderson

BLACKTOWN CITY DEMONS

BLACKTOWN CITY SOCCER CLUB LTD 624 3344
Entry via Quinn Ave. Seven Hills

The Friendly Club With All The Facilities

NSW SUPER LEAGUE - Gabbie Stadium
June 15th Saturday
1st: 6.00pm • U/21: 4.00pm
BLACKTOWN CITY DEMONS Vs BONNYRIGG W/EAGLES

MONSTER MEAT RAFFLE
EVERY WEEK HEAPS OF PRIZES TO BE WON
PLUS A major draw of $300 from West-Point Blacktown
$1 FOR 6 NUMBERS !!! EVERY THURSDAY

COMING EVENTS

Atlantis
Seafood Restaurant
Your Hosts Phil & Tony
Blacktown City Soccer Club
162 Prospect Hwy
Seven Hills 2147
Phone: (02) 624 3344
Fax: (02) 671 5959

SKY CHANNEL
TAB
eftpos

INFORMATION FOR MEMBERS & GUESTS

SHARKS AND SUNS IN DOUR DRAW

In a match that never reached any heights whatsoever, the very much improved Rockdale Suns, coached by former great Doug Utjesenovic, held the undefeated Sutherland Shire Sharks to a 0-0 draw at Seymour Shaw Soccer Stadium last Saturday evening.

Void of goal scoring opportunities the match was hard fought in the middle of the park, but when play moved into the front third for both sides it all fell apart.

Rockdale's front line came up against the superb defense of the Sharks while Sutherland's attack just could not finish off the few chances that came their way.

Playing before the largest crowd at Seymour Shaw this season, Sutherland once again showed that they are a quality side by having an "off night" yet still coming up with a hard fought draw, while tey never looked like losing.

Sutherland's players were full of praise for the quality of the Rockdale side saying they were one of the best teams they had played this season, so it is understandable that they remain undefeated in the second round.

In the midfield the duel between Sutherland's David Thomas and Rockdale's Stephane Jee was top class and as close as the final score line while Rockdale's Grant McDonald found plenty of room down the left hand side.

While the referee was handing out plenty of yellow cards, the game was not allowed to flow which did not help the match as a spectical.

Again Sutherland's defence proved to be as solid as it has been all season and with Paul Donnelly due back to assist Andrew Dowling, Scott Henderson, Tony Brandtman, captain Shane Clinch and keeper Scott Preston, look set to keep their goal relatively free in the second round.

Sutherland's reserve grade keeper Paul Henderson playing in the top grade for the first time this season proved, although young, he has the ability to be a future Super League star goalkeeper.

Best Players: 3 - Stephane Jee 2 - David Thomas 1 - Greg Lerond

SNICKERS®

PROUDLY SUPPORTS FAIR PLAY & YOUTH SOCCER IN NEW SOUTH WALES

FIFA
FÉDÉRATION INTERNATIONALE DE FOOTBALL ASSOCIATION

FIFA FAIR PLAY

For all of your Fundraising needs phone MARS Fundraising on 1800 035 000

SURJAN GETS EAGLES HOME

Round One grand finalist Adamstown Rosebud lost out to an Anthony Surjan special, as Parramatta Eagles got their second round going with a 1-0 win at Adamstown Oval.

Surjan's spectacular shot, also lifts the Eagles into a strong position, which could see them draw level with St. George and Leichhardt in their deferred game against Bankstown on Monday.

In a game that never reached any great heights, Adamstown, who the week before secured the first grand final spot, were without Graham Jennings, John McQuarrie and Liam McGuire which had a considerable impact on the Adamstown team.

Parramatta nearly took the lead in the 7th minute, when Liam Baker misjudged a cross and when Jai McDermott tried to clear he directed the ball towards goal, however Rocco De Grandis was able to clear.

The game saw no team dominate, but Adamstown's first chance came in the 20th minute, when McDermott squared a pass to Allan Gilday, who slid a good pass to Neil Owens but his shot from 20 yards goes just wide.

Baker was again in trouble with a cross, with Mario Jerman crossing to Nick Purdue who headed towards goal, however Baker was able to scramble and eventually make a good save.

Argentinian player Gonzalo Silva, then produced an excellent 25 yard shot which Baker saved.

Gilday then forced the very best from Parramatta keeper Jason Holmes, running onto Brett Eldridge,s flicked header and hitting a first time volley which Holmes saved well.

The 46th minute saw Surjan turn his hand, when he was given space on the edge of the penalty area and he brilliantly curled his shot past Baker, going in off the post.

Five minutes later, Holmes was again called into the action again denying Gilday who shot from 10 yards.

Geoff Gunning returning from suspension had an opportunist shot from 18 yards which sailed inches over the bar.

Jerman should have made the game safe for Parramatta when he beat the offside trap, rounding Baker before shooting towards the empty goal.

However De Grandis was able to get back and clear off the line.

Adamstown: Baker, Hudson, De Grandis, Owens, Jonas, McGregor (Parker), Gilday, Bock, Robertson, Eldridge, MrDermott (Smith).

Parramatta: Holmes, Souris, Danaskos, Surjan, Gilbert, Gunning, Huxley, Jerman (Meilak), Silva (Ortiz), Reda, Perdue.

Best Players: 3 - Tony Danaskos 2 - Allan Gilday 1 - Mario Jerman

Report supplied by Adamstown

DEMONS HIT LIONS FOR FIVE

Out of form Blacktown City Demons suddenly turned in the performance their supporters have been looking for, when they thrashed Bankstown City Lions 5-0 at Jensen Park.

Dispensing with a poor record at Jensen Park, the Demons controlled the game from the kick-off and finally putting away the chances that was presented to them.

After only three minutes, they took the lead after Pat Bradley put Sarkis Boudaher through and he neatly slotted his shot past the advancing Anthony Avellino in the Lions goal.

They soon went two up when Bradley struck a perfect free kick which Avellino could only parry and Boudaher was on the spot to stab home his second.

Despite being down 2-0 Bankstown continued to press forward at every opportunity. In the 23rd minute, Can Celik rattled the crossbar with a delightful flying header.

Blacktown's control was evident however and shortly before the break they went three up when Scott Baillie made a good run down the right flank with Scott Xuereb connecting with a perfectly struck volley which lobbed over Avellino's head.

Bankstown came out strongly in the second half, with Nikolce Joseski testing Dragan Pupovac with a stinging drive which the Demons custodian gathered nicely.

Blacktown went further ahead when substitute Jason Connolly, scored with his first touch turning nicely and thumping his shot home from 10 metres.

Lions new loan signing from Marconi, Nick Bosevski, nearly pulled a goal back when he struck a fierce header which hit the underside of the bar, bouncing down before being cleared away to safety.

Stephen Eagleton also had a chance to put the Lions on the board but he missed the open goal that was at his beckoning.

Bosevski wasted another opportunity soon afterwards, when faced with a one on one with Pupovac but instead of placing his shot, he blasted the ball which the Demons keeper blocked.

Shortly before the end, Mile Todoroski was sent off and Anthony Versi made sure of the rout hitting home at the second attempt from an acute angle.

Bankstown: Avellino, Younis, Ralevski, C Celik (Bosevski), Todoroski, Petrovski, Joseski, O Celik (Eagleton), Bojkovski, Van Bentum, Soper (McDonald).

Blacktown: Pupovac, Doyle, Langan (Drakos), Foxe, Bradley, Berry, Versi, Boudaher (Connolly), Xuereb, Baillie, Paradisis (Gigliotti).

LIONS SHOCK THE DOLPHINS

Visiting Illawarra Lions caused a huge boilover with a resounding 4-2 victory over Warringah Dolphins at Cromer Park.

The Lions looking to rejuvenate their season, have now moved to six points, only four off the pace and if they can reproduce performances like this on a regular basis they may prove a force.

They did start rather slowly though, when Warringah's Darren Sekulic scored his second goal of the season only five minutes into the match.

However, the Lions enterprising play was rewarded when George Jolevski equalised just before the halftime interval.

Six minutes after the break, Saso Dimoski put the Lions 2-1 up and then five minutes later Stuart McLaren made it three.

The Lions were now on top and went further ahead through Mile Sterjovski in the 77th minute, before Danny Barbalace scored a consolation goal right on fulltime.

LIONS & EAGLES ONE ALL DRAW

Bankstown City Lions recovered from the 5-0 thrashing at the hands off Blacktown last Saturday, to force a 1-1 draw with Parramatta Eagles at Jensen Park.

The Round 15 deferred game, produced some excellent football especially in the first half but the pace slowed noticeably in the second half, with the hectic schedule taking it's toll.

Mario Jerman gave the Eagles the lead with his first goal for his new club in the 15th minute.

Bankstown keen to make up for their poor showing on Saturday pressed back and drew level through loan signing from Marconi Darren McDonald.

CLEARY KILLS OFF COASTIES

Stuart Cleary killed off a threatening Central Coast second half fightback, with a clinically taken goal to give his side a 2-1 win at Lambert Park.

Cleary's second half strike, also put them level with St. George at the top of the second round table but behind on percentages.

Although it wasn't a pretty performance by the Tigers and certainly not their best game, they did show they will be hard to topple for the second grand final spot with some very rugged defence that proved too good for the Coasties.

And while the Coasties may have lost the game they can take heart for a gritty performance which had the Tigers at times scrambling to keep their goal intact.

This game especially meant a great deal to both clubs as they finished just out of the reckoning in the first round, finishing equal on 24 points in 3rd and 4th place respectively.

The game got off to a sensational start when Paul Bourke speculative long ball caught Coasties keeper Grant Smith out badly and Sacha Telisman was able to control and shoot past a couple of defenders and open the scoring.

The Coasties then settled and dominated a great deal of possession, spreading the ball at every opportunity with returning striker Matthew Heighway, seemingly recovered from his shin splints problem that has kept him sidelined for quite sometime.

However the Tigers defence was again looking very solid and apart from a couple of long range efforts, Leichhardt keeper Frank Mikuletic was never tested early on.

Mikuletic in fact will be missing from next weeks game, as he left on Sunday night for trials in Portugal. Coasties first opportunity to equalise came in the 20th minute, when Steve Cutler was able to get clear on the right but his shot from an acute angle sailed over the bar with Mikuletic beaten.

Cleary, who was proving a handful up front, should have done a little better soon afterwards, heading over Anthony La Grazia's cross.

Mikuletic then came to his sides rescue, blocking Paul Roberts shot on the turn from only 10 yards out with new signing Martin Driene clearing away just in time.

The remainder of the first half, fizzled away with neither side going close to threatening the goals.

Central Coast looked a determined team after the break, getting down the line a couple of times and causing concern for the Tigers defence.

In the 50th minute, Andrew Clark was able to get clear on the right and his cutback intended for Damien Brown rebounded out to Heighway, who spotted Mikuletic off his line and delightfully chipped the ball into the empty net for a successful return to the park.

The Coasties eager to keep the momentum going were pushing forward in numbers and nearly got caught, when Cleary was able to break free but his shot from the edge of the penalty went across the face of goal.

However the Coasties looked dangerous on the flanks and should have hit the lead twice in a few minutes.

Good movement by the Coasties, saw Craig Thompson get free on the right and his low hard cross went across the face of goal, where Nathan Byrn under pressure was unable to turn the ball in, going wide of the goal.

Minutes later, Heighway beat his man on the left crossed to Roberts, whose dummy threw Mikuletic off, palming the ball as far as Clark only six yards out but under pressure also put the ball wide with Mikuletic stranded.

Driene, signed midweek from Blacktown in exchange for Scott Xuereb, should have achieved a better result with a header which went straight to the grateful Smith, who nearly fumbled it into the goal.

In the 70th minute, Cleary then scored his match winning goal, with a solo effort which included breaking through two tackles before smartly finishing past the advancing Smith, who made a desperate lunge at the ball as he shot.

Two minutes later, Cleary went on another mazy run, beating three defenders before crossing into the box where a series of shots was kept out by the Coasties desperate defence.

Anthony Tesoro was unlucky not to add a goal for the Tigers having a header cleared off the line by Thompson.

With the Coasties coming home strong the Tigers defence held firm, with the only scare coming when a long throw was flicked on by Mark Drysdale, Andrew Ollier getting a touch but the ball dribbled agonisingly past the outer side of the post.

Leichhardt: Mikuletic, Segreto, Pettenon, King, Tesoro (Vukmirovic), Bourke, Driene, Krslovic, La Grazia, Telisman (Talcevski), Cleary.

Central Coast: Smith, Cutler, Drysdale, Lilley (Norman), Ollier, Clark, Thompson, Heighway, Roberts, Knight (Byrn), Brown.

Best players: 3 - Stuart Cleary 2 - Steve Cutler 1 - David Segreto

SCORELESS DRAW

Second round league leaders St. George Saints were held to a scoreless draw by draw specialists Canterbury Marrickville at St. George Stadium.

It was a game that got away from the Saints, missing a number of great opportunities.

As well as missing these chances Canterbury's defence proved very rugged, with Spiro Hantzis an inspiration to the rest of his players.

The Saints started strongly, seeking to increase their winning run to five matches and unbeaten second round.

Playing the running and passing game which coach Peter Katholos is installing in his young players, they carved out chances for Daniel Totaro, who twice missed open goals, while Steve Karavatakis also failed to hit the target from inside the box when clear.

The Berries hit back from there lacklustre first half and continuously hit the Saints on the break, with Zoran Ilic going close with a shot from outside the penalty area.

Karavatakis had a golden opportunity to take the points when he only had Berries keeper Steve Tolios to beat but he again missed.

Probably the best chance came to Manuel Papageorgiou when he was only a metre out but his shot was somehow deflected over the bar.

The Saints missed the experience of Katholos and Paul Carter but they will back for next weeks crucial game against Parramatta.

SOCCER NEW SOUTH WALES

SUPER LEAGUE

Round Eighteen

BLACKTOWN CITY v BONNYRIGG W.E.

Gabbie Stadium, Saturday June 15th

FIRST GRADE 6 PM

TEAM COLOURS
Red & White Stripe Shirt
Black Shorts
Black Socks
COACH: Bob Daley

DRAGAN PUPOVAC - 1
JEFF DOYLE - 2
JASON CONNOLLY - 3
DAMON LANGAN - 4
DAMIEN FOXE - 5
PAT BRADLEY - 7
STEVE BERRY - 8
ANTONY VERSI - 9
SARKIS BOUDAHER - 10
ANTHONY GIGLIOTTI - 11
JAY ANDERSON - 12
SCOTT XEUREB - 14
GORAN VULIC - 15
NATHAN TRING - 16
DAVID SCOTT - 20
FERNANDO DRAKOS - 21
JOHN CRAWLEY - 22
SCOTT BAILLIE - 23
CON PARADISIS - 24

TEAM COLOURS
Red Shirt
Blue Shorts
White Socks
COACH: John Turner

1 - MARK NESTOROVIC
2 - PAT AGIUS
4 - JEFFREY SUZOR
5 - CRAIG MOFFITT
6 - MICHAEL DAVENPORT
7 - ROMAN NIKOLIC
8 - JASON FLYNN
11 - MARK HOENSELAARS
12 - MILAN GAJIC
13 - MIRKO NINKOVIC
14 - VLADO SKATARIC
15 - JOHNNY GHISSO
16 - JASON KING
20 - MLADEN KOS

RESERVE GRADE 4 PM

DAVID MORGANS
ADAM PEATEY
MICK PATTINSON
CRAIG NOBLE
MARTIN MCCAFFREY
LUKE O'CONNELL
BRENDON SALEMAH
TONY FARIA
JACK SOBZYCK
JON PRZYDAC
GLENN GEPPART
JAIME VALLE
CARSON COOPER
IVAN NECEVSKI

MLADEN KOS
ADRIANO MAIORCA
DANIEL BLANUSA
GARY MARSHALL
ADRIANO BUTTIGIEG
JASON MATTHEWS
SLOBODAN KNEZEVIC
DALIBOR STRBAC
DANNY POLJAK
SIMON TURNER
JAVIER MANCINO
DAVID PETROVIC
RODRIGO SALINAS
RADOVAN DURICIC
FRANK SURACE
ANDJELO STRBAC
VICTOR VELLA
MIROSLAV TRKULJA

BLACKTOWN CITY DEMONS

Wish to thank the following Sponsors for their support in 1996...

PERFECTION MILK
ASICS TIGER OCEANIA PTY LTD
REAL - *The Emerging Name In Australian Soccer.*
REBEL SPORT, Blacktown.
INDEPENDENT POKER MACHINES

SOCCER NEW SOUTH WALES

SUPER LEAGUE

Round Eighteen

CENTRAL COAST v BANKSTOWN CITY

Pluim Park, Saturday June 15th

FIRST GRADE 6 PM

TEAM COLOURS
Red, White & Blue Shirt
Red Shorts
Red Socks
COACH: Vic Bozanic

MATTHEW WHITELAW - 1
STEVE CUTLER - 2
MARK DRYSDALE - 4
STEVE LILLEY - 5
DALE EGGLETON - 6
ANDREW CLARK - 7
CRAIG THOMPSON - 8
MATTHEW HEIGHWAY - 9
PAUL ROBERTS - 10
ANDREW OLLIER - 11
JASON HUXLEY - 12
DAMON CRONSHAW - 13
KEVIN SCHNEIDER - 14
NATHAN BYRN - 15
SHANE KNIGHT - 16
DAMIEN BROWN - 17
DAVID MELVERTON - 18
GRANT SMITH - 20

TEAM COLOURS
Red Shirt
Black Shorts
Red Socks
COACH: David Mijalkov

1 - ANTHONY AVELLINO
2 - RAY YOUNIS
3 - SASO BOSKOVSKI
4 - MENDO RALEVSKI
5 - CAN CELIK
6 - ZAYA JEBRAIEL
7 - STEPHEN EAGLETON
8 - MILE TODOROSKI
9 - SASHA PETROVSKI
10 - NIKOLCE JOSESKI
11 - OZCAN CELIK
12 - TONY BOJKOVSKI
13 - STEWART VAN BENTUM
14 - ROBERT TODOROVSKI
15 - TONY VELEVSKI
16 - MARSHALL SOPER
20 - DARREN VISKOVICH

RESERVE GRADE 4 PM

SHANE HERBERT
NIGEL FORSTER
BEN LOVIE
SCOTT HOWISON
NICK HAGISTEFANIS
SHAUN JEFFERY
JUSTIN NORMAN
GRANT SHEEN
BRENT DEMERY
IAN VAUGHAN
JON PAUL BOURKE
ANDREW MCKIERNAN
DAMON AINSLEY
CHRIS SMITH
ANDREW WILLS
AARON TWADDELL
AARON BINSKIN
WES BENNETT
DUNCAN PODMORE
MICHAEL ZINNOFF

ADAM RIPPON
BRANDT RILEY
KIRE SIDZIMOVSKI
JAKOV ZEKANOVIC
DAMIEN LUKSIC
SAM ANTONIS
MENDO LOZEVSKI
BOBBY RIZOVSKI
PECE SUMINOVSKI
MICHAEL HAWRUSIUK
PIERANGELO SITTA
MARTIN GIORDANO
JOHN RIZOVSKI
DAVID KOSTICH
DAVID NEDELKOVSKI
PHILL WURTH

The COASTIES wish to thank the following sponsors for their support in 1996...

CENTRAL COAST LEAGUES CLUB - Dane Drive, Gosford - 043 233131
SHOWER SCREEN TRADERS - Tumbi Gardens Estate, Berkley Vale - 043 88 5144
JOHN'S J&K QUALITY MEATS - 3/60 Lakedge Ave, Berkley Vale - 043 883957
GOSFORD CITY COACHES - 2 Faunce St., West Gosford - 043 234442
GRAHAM SCHMIDT & CO. CPA'S - Berkley Vale - 043 881130 Gosford - 043 231488
AMPOL ROAD PANTRY - Pacific Highway, Lisarow - 043 29 1054
THE VALLEY TAVERN - Washington Ave, Niagra Park - 043 291660
TROPHY WORLD - West Gosford - 043 241520 - Berkley Vale - 043 881197

REAL The emerging name in Australian Soccer - Local stockists Rebel Sports Erina - 043 654339 - Ray Baartz, Newcastle - 049 291010.

SOCCER NEW SOUTH WALES

SUPER LEAGUE

Round Eighteen

SUTHERLAND SHARKS v WARRINGAH DOLPHINS

Seymour Shaw, Saturday June 15th

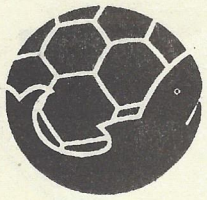

FIRST GRADE 6 PM

TEAM COLOURS
Blue Shirt
Blue Shorts
Blue Socks
COACH: Peter Terry

SCOTT PRESTON - 1
PAUL DONNELLY - 2
GREG LEROND - 3
ANDREW DOWLING - 4
SCOTT HENDERSON - 5
NICK LUPO - 6
SHANE CLINCH - 7
DAVID THOMAS - 8
GRANT BARD - 9
STUART PORTER - 10
CHRISTIAN PHILLIS - 11
TONY CABASSI - 12
TONY BRANDTMAN - 13
HARRY CHRISTODOULOU - 14
DEAN KLOWER - 16
MANNY SPANUDAKIS - 17
PAUL HENDERSON - 20

TEAM COLOURS
Royal Blur, Silver & Gold Shirt
Blue & Silver Shorts
Blue Socks
COACH: Agenor Munis

1 - FERNANDO GRECO
2 - JOHN SHERRY
3 - PHIL MOSS
4 - LEON DAUZACKER
5 - DANNY BARBALACE
6 - DAVID GUZZO
7 - MATTHEW LOWE
8 - DEAN HARDING
9 - DARREN SEKULIC
10 - SAMMY PANETTA
11 - MARK BELDHAM
12 - ROSS ETHERINGTON
13 - FRANK GIGLIOTTI
14 - MICHAEL VASSILLOU
20 - ROCCO PAPLIA

RESERVE GRADE 4 PM

ANDREW RACOMELARA
ANDREW HAY
BRETT HEFFERNAN
BRETT KINNINMONT
CLINT HARROD
BRETT STENSON
CRAIG HOBBS
MICHAEL STUART
MATTHEW MERRILS
DAVID TEDESCO
PETER PULLICINO
TIM CADDEN
PAUL KOHLER
PABLO MORALIS
SAM MOZSNY
PAUL HENDERSON

ROCCO PAPALIA
DANIEL GOMEZ
FABIO SCREPIS
DAVID LAIME
ROGER CONROY
FRANK MESITI
NICK MIGLIACCIO
MARTIN RANALDI
SPIRO KLADIS
JUN MIYAMOTO
KENICHI IMAYA
HELMUT WEBER
PETER CVETICANIN
ANTHONY BARBALACE
DAVID ZAVAGLIA
JOHN DEMASI
ANTHONY OPPEDISANO
GREG MCKITTRICK

SUTHERLAND SHARKS

PROUDLY SPONSORED BY...

• Sutherland Shire Junior Association • CALTEX • Shire Monthly Magazine • Sports Marketing 2001 • Miranda RSL • Video Ezy • Man-Le-Wah Chinese • REAL • The Fallon Group • Patrick • Hi-Mark Computers • BRAMBLES • Coca-Cola • Alarm1 • BEZZINA Developers •

SOCCER NEW SOUTH WALES

SUPER LEAGUE

Round Eighteen

MACARTHUR RAMS v ADAMSTOWN ROSEBUD

Lynwood Park, Sunday June 16th

FIRST GRADE 3 PM

TEAM COLOURS
Maroon & Grey Shirt
Maroon Shorts
Maroon Socks
COACH: Hugh McCrory

DAVID HAYES - 1
BEN WRIGHT - 2
STEVE SWEENEY - 3
VLADAN RADIC - 4
DANNY CERJAK - 5
STAN SUMAN - 6
JASON LEWIS - 7
EDDIE CLUNE - 8
IVAN MARIC - 9
SIMON FEDELE - 10
TROY SHIPLEY - 11
BEN GREEN - 12
WARREN HAYWARD - 15
BRANDON MCGREGOR - 17
TONY TELISMAN - 18
RICHARD ARTESI - 20

TEAM COLOURS
Green Shirt
Red Shorts
Red Socks
COACH: Neville Power

1 - CLINT GOSLING
2 - CAMERON HUDSON
3 - GRAHAM JENNINGS
4 - ROCCO DE GRANDIS
5 - NEIL OWENS
6 - CHRIS JONAS
7 - CRAIG MCGREGOR
8 - PETER BUDDEN
9 - ALLAN GILDAY
10 - DAVID BOCK
11 - DALE ROBERTSON
12 - BRETT ELDRIDGE
13 - LIAM MCGUIRE
14 - JOHN MCQUARRIE
15 - TROY FILIPCEVIC
16 - MATTHEW PARKER
20 - LIAM BAKER

RESERVE GRADE 1 PM

CHRISTIAN VAN ALTHUIS
BEN FAIRLEY
GARY NEWALL
ANTHONY BUTERIN
CRAIG USHER
STUART LOWRIE
BEN SMITH
DAVID THOMSEN
ALAN FLACK
CHRISTIAN RASMUS
JAMES CORNER
JOSHUA KASUN
DAVID REID
DANIEL AULT
TRENT WORRALL
GRAEME WHITE

LIAM BAKER
JAMES FITZGERALD
NEIL ORTON
NICK JACK
TROY FILIPCEVIC
MATTHEW PARKER
TONY PAREZONOVIC
ROBERT JAVANOVSKI
SHAUN MATTHEWS
JAI MCDERMOTT
ROBERT TRUE
MARK HAWKINS
MATTHEW MONCRIEFF
MICHAEL PRYCE

PAUL WAKELING MITSUBISHI

Proud Sponsores of the Macarthur Rams

When you contemplate your next car, please consider...

Paul Wakeling Mitsubishi

"Totally committed to customer satisfaction!:"

Cnr Blaxland & Mills Rds, Campbelltown

SUPER LEAGUE

Round Eighteen

PARRAMATTA EAGLES v ST GEORGE SAINTS

Melita Stadium, Sunday June 16th

FIRST GRADE 3 PM

TEAM COLOURS
White-Red Shirt
White-Red Shorts
White Socks
COACH: Washington Gonzales

JASON HOLMES - 1
GEORGE SOURIS - 2
MARK REVELEY - 3
SCOTT ASHTON - 4
BLAGOJE KULESKI - 5
TONY DANASKOS - 6
ANTHONY SURJAN - 7
RICHARD MACHADO - 8
SCOTT GILBERT - 9
CHRISTIAN ORTIZ - 10
GEOFF GUNNING - 11
TOM HAYTHORTHWAITE - 12
DAVID HUXLEY - 13
MALCOLM MEILAK - 14
DAVID HARDING - 15
DAVID MAUDE - 16
MIRKO JURILJ - 17
MARIO JERMEN - 18
TONY FRANKEN - 21
MICHAEL REDA - 20

TEAM COLOURS
White & Red Shirt
White & Red Shorts
White Socks
COACH: Peter Katholos

1 - TONY KOSTADINOVSKI
3 - STEPHEN SCOTTI
4 - PHIL TREHARNE
5 - BLAGO MILICEVIC
6 - CHRISTIAN MARTINEZ
8 - COLIN MCAUSLAND
9 - STEVE KARAVATAKIS
10 - PETER KATHOLOS
11 - JOHN BUONAVOGLIA
13 - MICHAEL GRBEVSKI
14 - VINCE SAVOCA
15 - JAMES MAGIASIS
16 - STEVE KAPSALIS
17 - E. PAPAGEORGIOU
18 - DANIEL TOTARO
19 - MATHEW O'SHEA
20 - JOSE BELLO-AMIGO
21 - PAUL CARTER

RESERVE GRADE 1 PM

ADAM BRODBECK
SCOTT LEWIS
ROBERT PORLEY
JONATHON GRIMA
KIRE JOSEVSKI
STUART NEILSON
DAVID HARDING
DAVID MAUDE
MAURICIO ISLAS
GIOVANNI CANNULI
JAMES WARBURTON
PAUL O'GRADY
SASHA UTJESENOVIC
JOSE BELLO-AMIGO
DEAN HESELHURST
BRENT CHRISTOFIDES
GZIM BERISHA
MICHAEL ZDRILIC
NICK THEODORAKOPOULOS
ROD SOLOMON
DANIEL CUMMINS
ANDREW LANG
BEN THOMPSON
JOSEF ELLUL
TRENT HOLMES
NICK ALIDINES
RABEH NASSER
BRENT PRICE

PARRAMATTA EAGLES

Proudly Sponsored by...

PARRAMATTA LEAGUES CLUB

SOCCER NEW SOUTH WALES

SUPER LEAGUE

Round Eighteen

ROCKDALE CITY SUNS v LEICHHARDT TIGERS

Rock/Ilinden Sports, Sunday June 16th

FIRST GRADE 3 PM

TEAM COLOURS
Red & Black Shirt
Black Shorts
Black Socks
COACH: Rale Rasic

KEITH WARREN - 1
ROBERT SPASEVSKI - 2
PAUL FERNANDES - 3
ANTHONY FRIEDLI - 4
GRANT MCDONALD - 5
ROBERT GOMEZ - 6
TONY JOSEVSKI - 7
STEPHANE JEE - 8
ZLATKO MARKOVSKI - 9
IVO DE JESUS - 10
ERIC WILLIAMS - 11
IAIN MACDONALD - 12
JOVAN CKOROVSKI - 13
TONY SEKULIC - 15
MARIO MRKIC - 16
SPASE NAJDOVSKI - 17
TONI SALEV - 18
DENIS ALILOVIC - 19
DAVID ACEVSKI - 20

TEAM COLOURS
Maroon Shirt
Blue Shorts
Maroon Socks
COACH: Tony Pezzano

1 - FRANK MIKULETIC
2 - DAVID SEGRETO
3 - JAMES GREEN
4 - ROBERT CASSERLEY
5 - JEREMY PETTENON
6 - CRAIG KING
7 - ANTHONY LA GRAZIA
8 - PAUL BOURKE
10 - KLAUS OKON
11 - SACHA TELISMAN
12 - STUART CLEARY
13 - TONY KRSLOVIC
14 - MITE TALCEVSKI
15 - DAVID BLINOFF
16 - MATTHEW ZEC
17 - SHAUN FREESTONE
20 - ANTE COVIC

RESERVE GRADE 1 PM

DAVID ACEVSKI
SASHA RIBAROVSKI
ANDREW MCHARDY
ENZO SANSONE
STEVE ZORIC
ELVIS MIRCEVSKI
DANNY CHAKAROVSKI
MARC PILLEMER
NICK BEJKOVSKI
JIM BURMUZOVSKI
SYDNEY ROGIC
MICHAEL KOTEVSKI
PETER VAJDEVSKI
ALEX KOTEVICH
MOHAMED SABRA
TOME BOZINOVSKI
HUSSEIN HIJAZI

ANTE COVIC
ANTHONY TESORO
ANTHONY TRIESTE
ATTILIO LABBOZZETTA
GAETANO STAGNITTA
MALCOLM BIDEAU
ZIA YOUNAN
ALEX SEVERINO
PETER CALDERONE
ADRIAN LARA
DAVID BLINOFF
ZAN KUKUCKA
MICHAEL SINCEK
FRANK IANNI

Proud Major Sponsors of ROCKDALE CITY SUNS

518 PRINCES HIGHWAY, ROCKDALE. Tel. (02) 597 2411

SOCCER NEW SOUTH WALES

SUPER LEAGUE

Round Eighteen

CANTERBURY BERRIES v ILLAWARRA LIONS

Serbian Centre, Sunday June 16th

THE BERRIES

ILLAWARRA LIONS F.C.

FIRST GRADE 3 PM

TEAM COLOURS	TEAM COLOURS
Blue Shirt	Red & Gold Shirt
Blue Shorts	Red Shorts
Gold Socks	Red Socks
COACH: Makis Nezeritis	COACH: Glenn Fontana

STEVE TOLIOS - 1	1 - STEVE ANGELOV
MICHAEL KARIAMIS - 2	2 - GRAHAM WATTON
SPIRO HANTZIS - 3	3 - STUART MCLAREN
MICHAEL RAEBURN - 4	4 - PETER MURRAY
JOHN MANOLOPOULOS - 5	5 - ANTHONY DRIENE
MATTHEW PERCY - 6	6 - JOHN PILLEMER
ROBBIE JERKOVIC - 7	7 - PETER PRESTON
STEVE CHRISTOFORIDIS - 9	8 - TONI NAUMOVSKI
KON TSAOUSIDIS - 10	9 - SCOTT CHIPPERFIELD
ANTHONY DROUZAS - 11	10 - ANTHONY GUIDO
BRYAN RAEBURN - 12	11 - FABIO MACOLINO
SAM SOLIDAKIS - 13	12 - COLIN LUFF
ANGELO MARKOPOULOS - 15	13 - ANGELO PETRETOS
JOHN CHRISTOU - 16	14 - CHRIS JANKULOVSKI
ZORAN ILIC - 17	15 - RICHARD LLOYD
TOM DIVLJAK - 18	16 - STUART BEEDIE
NICK MIHAS - 20	17 - MILE STERJOVSKI
	18 - SACHA DIMOSKI
	19 - GEORGE JOLEVSKI

RESERVE GRADE 1 PM

CON ANASTASIADIS	FRANK DA LUZ
STEVEN GEORGALLIS	DARREN PETERS
ACHILLES MARKOPOULOS	DARREN PYE
GEORGE POLIMENAKOS	AARON FUZ
JOHN TSILINIKOS	PECE MAKSOVIC
MICHAEL TSIGOLIS	DARKO DELOVSKI
GEORGE KATEGIANNIS	NATHAN LITTLE
MICHAEL HATTON	OLIVER VRTKOVSKI
SPIRO TZOUGANATOS	ROBERT MIHARLOV
ANGELO KALAMVOKIS	SHANNON O'NEILL
SANDY ROGIC	SANDRO BORSATO
SAM PANAGOPOULOS	LUKE GORDON
NICK POLIMENAKOS	
DIMITRI EMANOUIL	
AHELEAS KOTSOPOULOS	
GERRY TSOUGANATOS	
NICK GOULAS	
RICHARD PATRIZI	

CANTERBURY BERRIES Proudly Sponsored by ...

- **CITY FORD** - Says Yes More Often - **Ph: 666 5544**
- **TZAVELLAS SPORTS** - For All Your Soccer and Sporting Needs - **Ph: 662 7177**
- **POULOS BROS** - Seafood Suppliers - **Ph: 692 8411**
- **MESSINI Disimor** - Mens Boutique - **Ph: 283 2260**
- **KEBIA IMPORTEX** - Importers of All Continental Products - **Ph: 516 3844**
- **DULWICH HILL PHARMACY** - Dulwich Hill - **Ph: 569 8880**
- **OLYMPIC AIRWAYS** - The Airlines to the World - **Ph: 251 1047**
- **MONEY SAVERS FOOD** - Wetherill Park - **Ph: 609 5522**

COSMOS FORGE AHEAD

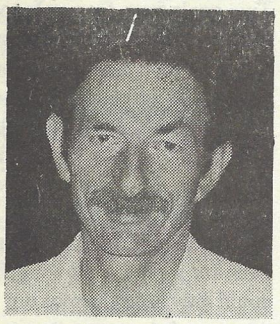

DIVISION 1 with PAUL GOODWIN

It was another big week for Sydney Cosmos who have progressively struggled aside their challengers whose best efforts have been to draw with them and they are now making the most of opportunities to forge ahead with solid wins on a regular basis.

Threats from Bathurst, Hills United and Penrith seem to have evaporated and the enigmatic Auburn and goal-shy Ryde City do not appear to have the guns to shot them down right now.

Belmore are playing good football, but have some real off days and consistency is going to be the telling factor it seems.

AUBURN TOO STRONG FOR MINOTAURS

Surprisingly Auburn raced to a three goal lead within 39 minutes against Southern Minotaurs, who had been expected to put up a much more convincing performance.

New signing Saso Talevski netted after only 21 minutes and a second from the injury-plagued Nihat Ahmed, after another seven minutes, ensured that Auburn would be well in control for most of the game.

Jae Wang added a third before the break, leaving Minotaurs a lot of work to do.

Though Dario Fernandez pulled one back in the 65th it was only five minutes later that Wang got Auburn's fourth and even a 79th minute strike by guest Robbie Ironside could not rescue Minotaurs on this occasions.

Auburn can always be relied upon to score goals and despite letting in a few quite often are doing enough to stay in the hunt for honours. Only once all season have they failed to score, in the 0-2 loss at home to Ryde and on almost every other occasion they have managed at least two.

RYDE GET TWO LATER TO WIN 3-0 AT WANDERERS

When you luck is out, having two bites at the cherry is very welcome and that is the luxury Ryde City striker Chris Beard was afforded at Chopin Park on Saturday in stealing two late goals to wrap up a 3-0 win for his side over West Wanderers.

Beard came off the bench in the 70th minute to replace Alan Lindley and immediately got through a gap to confront Chris Duffett, only to see the 'keeper push the ball around the post.

When a cross from the left was clearly handled by West defender Anthony Caruso in the 89th minute it was Beard who stepped up to take the spot kick. His first effort was saved, the ball ran free and Beard followed up to tuck the ball away, but only after Duffett had again got a hand on it.

Then, minutes later, Beard was put through a gap by John McKie and shot firmly, Duffett once more repelling the ball to Beard's feet. At the second attempt Beard followed up and with the aid of the inside of the post got his second goal in as many minutes after a 'drought' of ten weeks.

Earlier Ryde had established their superiority with a goal in the 15th minute. A well flighted cross from the right by Jeff Kelly was met, far post, by the smallest man in the goalmouth Alf Cirino who will get few easier free headers than this.

Ryde had many scoring opportunities, but defender's deflections and good work by Duffett kept them at bay until Beard's brace in the dying moments.

Jim Boudaher was one of the bright lights in a fairly unilluminating Wests' performance. Boudaher it was who rattled the crossbar in stoppage time in a rare scoring chance for the home side who sorely missed their suspended player-coach Vlado Mickovski.

Goals apart it was a pretty poor spectacle, it must be said.

PENRITH SCRAPE LAST GASP POINT FROM STANMORE

Stanmore Hawks' wretched luck having continued at Penrith Park on Saturday when, having led 1-0 and had an excellent chance to go two up they were held to a 1-1 draw by a goal from Danny Hinton in the 89th minute.

Stanmore conceded the goal after a quick Penrith throw on the half way line which led to a free shot when the clearance was not effected convincingly enough.

Stanmore lost schemer Burim Zajmi after only 5 minutes and it was his replacement, Dragen Radocaj, who put Stanmore in front in the 62nd minute.

With Jason Oldridge taking over Zajmi's midfield position and Radocaj pushing into the central striker role instead, Stanmore began to look good value opponents from the strong Penrith line-up.

Nick Konstantinou made a good run down the left and cut the ball back for Radocaj to finish with clinical precision.

Stanmore were without Eddie Briscoe and this occasion, but it was an incident involving Oldridge, who missed a sitter, which really cut deep.

Oldridge had been away from the club for six months and is still a little rusty. It showed when he would not find the target form 6 metres out in the 75th, to wrap the game up, putting the ball well over the bar instead.

And then, thanks to the poor clearance out of a bemused Stanmore defence, goalie Dennis Olla was beaten for the only time in the game, that single goal being enough to allow only a point a piece to be gained from this match.

FAIRFIELD HIT BATHURST HARD

Injuries and suspensions, not to mention some players not being able to train as often as they would like, left Fairfield stretched to the limit at the weekend, but they overcame the hurdles to come up with another strong win against a worthy opponent in Bathurst '75 at Nineveh Field.

Fairfield expected a hard game and got it, especially in the first half, though Bathurst kept running all day even after being 3-1 down before an hour had elapsed.

Bathurst struck first when Tony Clancy found the net after Samir Isa had given away possession, 30 metres from goal, in the 17th minute on a rare trip back to help the defence.

By the 30th the Bulls had drawn level, Safet Catovic returning a cross from Leo Pintos with a volley which in turn found promoted Under 21 player, Robbie Horvatovic, who hit a left footer into the top left corner of the net in cracking style.

Horvatovic, a right footed player who came on for flu-ridden Mark Abi Arrage ended up moving into midfield when Mark Abi Arrage replaced his brother Martin who suffered a knee injury early on.

AROUND THE LOWER

Five minute after the equaliser, which had certainly come against the run of play, Fairfield were unexpectedly in front.

Samir Isa atoned for his earlier mistake by letting fly with a superb dipping shot after getting a high bouncing pass from Pintos, fully 30 metres out form goal.

Holding a handy 2-1 half time lead Fairfield went further ahead in the 50th when half time replacement, Mathew Borg, provided the lay off for Pintos to push the ball on for Catovic to score.

Catovic had to get past a stopper first and from a wide position then hit a left footed shot past Braydon Barcham in the Bathurst goal.

Borg missed, or had saved, several shots in the second half which could have seen a whitewash, despite Bathurst's refusal to stop playing their natural game and having no luck going forward themselves.

By the 84th Fairfield were already for another goal and Horvatovic was the man involved again as he sent Pintos down the touchline when a cross was whipped over and cut back, sharply, about 8 metres.

Catovic, still running forward, was able to check this momentum enough to execute an accomplished volley for his second of the game and his sixth for the club in three matches.

DULWICH HILL SEE OF HILLS UNITED

Dulwich Hill avenged a 2-1 defeat by Hills United in the opening round with a replica scoreline at Arlington Oval, goals in the 45th and 57th minutes cancelling out an early strike by Bernie Voloder.

When the Hills 'keeper drilled a free kick straight at Sepp Disch, the old campaigner could have chipped the out of position custodian, but elected to push the ball wide as the goalie came in with a reckless challenge.

The man receiving the ball, Sam Belinha, coolly put the ball into the empty net, but only after it had kissed the post on the way in.

A break by Disch who would have had only the 'keeper to beat after eluding the last defender, ended with the Hills man upending Disch on his way to goal.

Disch converted the penalty for the winner with almost half an hour to spare for yet another good Dulwich Hill to win to keep the side in the upper reaches of the table.

BELMORE HIT ANOTHER FIVE PAST MT DRUITT

Poor Mt Druitt suffered their second successive five goal loss when Belmore beat them 5-0 at Blick Oval.

Jim Nikas came good with a hat-trick and the reliable Jim Melissourgos, enjoying a vintage season, weighted in with two more for good measure.

Belmore can be a real chance to get back-to-back premierships if they can produce such devastating games every week, but that is a tall order and unless they can gain that vital consistency Cosmos will have flown the coup.

COSMOS EASE PAST MOUNTIES.

Two goals from Darren Ioacca, midway through and then last in the first half enabled Sydney Cosmos to defeat Mt Pritchard 2-0 at Cook Park and thus avenge a 2-1 loss in the first fixture of the season at Wentworth Park back in March.

Mounties would have been keen for a repeat showing, but could only hold Cosmos out for the rest of the game, being so short of strike power right now that the team has lost a lot of its former confidence as a result.

FIRST DIVISION LEADING SCORERS

13 - Jim Melissourgos (Belmore)

10 - Safet Catovic, (Fairfield 4 with Auburn), Scott Mutton (Bathurst)

9 - Luke Allshorn (Hills United)

8 - Ugur Taskin (Auburn)

7 - Gerry Gomez (Cosmos), Vadim Mikoutsky, Darren Ioacca (both Cosmos)

6 - Eddie Briscoe (Stanmore)

DIVISION 1 PREVIEW

Stanmore and West Wanderers, two sides fighting to get back form the relegation

BATHURST '75 vs MT DRUITT TOWN
Saturday, Alec Lamberton

BRAYDON BARCHAM	SCOTT ALLAN
DAVID ROSEWARNE	PAUL CLEARY
PAUL WAINE	ADAM MILLAR
SHANE WEST	MAT MILLAR
KEN BARWICK	MICHAEL SKEGGS
ADAM COLLINS	ADRIAN MACEROLA
ARCHIE THOMPSON	LEO PREMUTICO
DAVID JUDGE	BRETT KLAASSEN
MARK ROOKE	JACK COSTELLO
SHAUN DIXON	RICHARDO SANDOVAL
SCOTT MUTTON	DANNY GRECH
MARK SMITH	JOHN WHITE
TONY CLANCY	SHANE WILLIAMS
KERRY JOHNS	STEVEN WELBEDAGT
MATT SMITH	AMBROS MANCIA
PAUL IVERS	FRANCIS DAVILLA
BRENT GRIFFITHS	
GREG PELL	
ADRIAN RENIKE	
STEVEN WOOLFE	

SYDNEY COSMOS vs DULWICH HILL
Sunday, Wentworth Park

PETER GUNNING	DAMON EMANUEL
GERRY GOMEZ	ENNIO MORSON
PAUL RICHARDSON	ULISSES PEREIRA
PETER PAPOYTHIS	SAMUEL BELINHA
TOMMY MCCULLOCH	PHILIP CACCIOLA
GEORGE KALOGERAS	TIM PRESTON
RUDI JERKOVIC	SEPP DISCH
DARREN IOCCA	DAVID BENNETT
VADIM MIKOUTSKY	PERRY GIANNOPOULOS
GRANT LEE	KEVIN GAFFNEY
GARY SPIVAC	STEVE CHILAS
PAUL DEE	TONY GENOVESE
BEN BLAKE	JASON PETRIDES
JIM PATIKAS	BILL BALTATZIS
LOUIE DOUNIS	JERRY BARROS
STEVE MCCOMB	MARK SANTAROSSA
TONY SPYRIDAKOS	JEAN PAUL NOVOSADEK
	RUI DE ARAUJO
	DAVID MARTIN

STANMORE HAWKS vs MT PRITCHARD
Sunday, Arlington Oval

DENNIS OLLA	SAM BUTERA
NICK V KARTAMBIS	LUKE MCGUIRE
ANDREW EVGENIDIS	SHAYNE BORG
ARI TRIANTAFYLOU	PETAR VRLIC
CON BAKAFOUKAS	MATE NOVOKMET
PETER KYPREOS	ANTE ZIZIC
MARCUS PAVLAKIS	ANTHONY CREA
JIM PETRISIS	PAT MARANDO
EDDY BRISCOE	SCOTT FERGUSON
NICK A KARTAMBIS	IAN STODDARD
NICK KONSTANTINOU	FRANCO COSENTINO
MATHEW SHEPHERD	WILLY ALOISI
DANIEL OCCHIPINTI	BRAD GAMBRILL
TOM PONTIDAS	GREG BALDOCK
BURIM ZAJMI	SCOTT SPURWAY
JOHN PELEGANOS	ANDREW FAJARDO
MANUEL XIPOLITAS	ILIAS ORFANIDIS
DRAGAN RADOCAJ	FRANK PORTOLESI
JASON OLDRIDGE	MARINKO VRLIC
THEO KATSAROS	

PENRITH PANTHERS v
Sunday, Penrit

CHRIS ACKERLEY	AN
RICHARD ASTONE	PA
PETER BENNETT	HIC
PAUL BENITEZ	MIC
JUSTIN BURNS	CH
JARROD BONE	IOI
DAVID COOK	WA
ROBERT COOK	IER
KAAN DAVIES	LEC
DAVID FITZHARRIS	AN
DANIEL HINTON	TIM
DANIEL MARGETTS	AL
SCOTT MCARDLE	CH
MARK MOFFETT	AL
DARREN MOSS	JOI
ANGELO RODIC	AN
IAN TAYLOR	AL
ROD WILSON	CH
IAN WOTHERSPOON	ST
JASON WYNGAARD	DE

GRADE GROUNDS

with Paul Goodwin

zone, have the ideal chance to make a break on one another at the weekend when both feature in double headers, one playing against the other in a deferred game on]the Saturday.

West have been playing poorly, it must be said, while Stanmore have shown marked improvement in recent weeks.

Stanmore have been unable to turn good showings into wins, however, so thus have remained anchored at the bottom.

If they can beat Wests at Arlington they could then go one better at TG Millner Field on Sunday where Ryde City have been an unreliable conveyance at the best of times.

Four points out of six would be a good haul for Bill Rigby and his men who are too good a side to stay in the nether regions for much longer.

Fairfield Bulls should also be too strong for Wests at Nineveh the same day, given their prolific scoring recently and much improved form.

Coach Kelly Cross has the job of getting the side away from the relegation zone, too, but the club is ambitious enough to think that a top five spot is not beyond them now the three point here will achieve a double objective, given the opposition's own relegation status.

Auburn will fancy their chances against Penrith Panthers at Mona Park after good showing there lately, lots more goals should be served up too for the hungry fans, while Dulwich Hill will be looking for another win at the expense of Bathurst at Arlington, a task which will require a good deal of application.

We can see Bathurst breaking through for a win on this occasion.

Mt Pritchard have been out of the winners' list for a while now and need a win badly. Southern Minotaurs are a hot and cold side right now and a Mounties win will well within their reach.

Mt Druitt have hit a mini-slump and will find Hills a tough nut to crack. Back at Popondetta Park a draw is a possibility, but confidence must be low after recent drubbings, so Hills will start favourites.

Belmore could help decide the fate of themselves and leaders Sydney Cosmos if they can win the exciting game at Blick Oval. Belmore will certainly stand up to be counted in this one and while Cosmos are a class act a team like Belmore is just the type to cut them down to size.

This is anybody's game, though.

DIVISION TWO

HURSTVILLE WIN MID-WEEKER AT FOGGY PARKLEA

In registering their third win on the trot useful southern Sydney outfit, Hurstville, moved up to fourth place indicating the likelihood of another strong season for the club which has been a leading light in this division for some years now.

It took them 30 minutes or so to subdue a confident Trasandinos who had two excellent chances to go in front during this early period.

When the first gaol of the game arrived it was at the other end, however, disappointing the Trasandinos side which had looked to be on top until then.

Bob Barisic rounded off a move he had begun himself with a nice finish, after many players had joined in down the left flank. Ten minutes into the second half Mark Goreta finished off a good move involving several players with a tidy shot for 15 metres out.

The third and final goal also came form Goreta who was able to find the top right corner of the net from a position wide on the left after a switch of play.

Dennis Lukunic and Ivan Pavelic had both figured prominently in the moves, but it was the debut of Sydney United loan player, Tom Maric, which excited and club the host.

This tall left sided player looks capable of doing a very good job for his coach, Ivan Gagro, in the weeks ahead.

PARRAMATTA IN SENSATIONAL WIN AT HURSTVILLE

SOUTHERN MINOTAURS vs FAIRFIELD BULLS
Sunday, Hurstville Oval

JOHN MYLONAS	TRINITY ALLEN
MATHEW REMONDOS	HADI CHEDID
JOHN PANTAZIS	ROBERT GRUBBA
SAM PANAGAKIS	JAMIE NUNEX
STELLIOS SAMPSONIS	MARK ABI-ARRANGE
GEORGE DRANGANOUDIS	MARTIN ABI-ARRAGE
BILLY DROSSOS	PABLO GOMEZ
MANUEL SARIKAKIS	LEO PINTOS
RICKY SOMBOLI	EDDY PINTOS
DARIO FERNANDEZ	MOHAMMED AL KHAFAJI
PETER IFANDOUDAS	FADI CHEDID
JIM ALIFERIS	MATHEW BORG
TONY MIHALJEVIC	SAFET CATOVIC
G. MARROCORDATOS	SAMIR ISA
BORIS CONTRERA	TONY BOUSTANI
ROSS POULOS	ROBERT HORVATOVIC
JOHN SKOTADIS	
PETER APOSTOLIDIS	
PETER SPAIS	
MARK MAVRICK	

ERS vs RYDE CITY
Penrith Park

Y	ANDREW PRENTICE
E	PAUL WATKINS
T	RICHARD MIRANDA
Z	MICHAEL MASULANS
S	CHRIS BUTT
E	JOHN FLACK
K	WARREN GRONAU
K	JEFF KELLY
S	LEO ULLOA
S	ANDREW DICK
N	TIM GLEDHILL
S	ALAN LINDLEY
E	CHRIS BEARD
T	ALF CIRINO
S	JOHN MCKIE
C	ANDY STRATFORD
R	ALAN WELSH
N	CHRIS COWLEY
N	STEVE DUVALL
D	DEREK JENKINS

WEST WANDERERS vs BELMORE HERCULES -
Sunday, Chopin Park

CHRIS DUFFETT	ILIA TRITSARIS
TRAVIS REEVES	NICK PLATANIOTIS
JOHNATHAN LANGAN	ARI ZAFARIS
VLADO MICKOVSKI	JIM NIKAS
SHANE CRAMPTON	MANUEL PAVLIDIS
DANNY COCCOZZA	JASON LAL
ANTHONY CARUSO	JIM MELISSOURGOS
MARTIN CASSAR	GERRY MAMOLIS
MARK HIGGINS	JOHN COSENTINO
SCOTT STARR	IBRAHIM KENNAH
MATTHEW RICHARDSON	JOSE MENDES
DARREN CAMILLERI	THEO GLEKAS
JIM BOUDAHER	GEORGE FOUNDAS
PAUL BENTVELSEN	CHRIS XIPOLITIS
CHRIS SENAT	DRAGON GRUJIC
ROBERT NIELSON	HARRY KOUKLIDIS
RICK GIOMETTI	NICK MAVROIDIS
CHRIS GIOMETTI	

HILLS UNITED vs AUBURN UNITED
Sunday, Fred Caterson Res.

TERRY IDE	HAYDAR ARSLAN
HAYDEN BEGBIE	ADAM MORAS
DAMON THOMPSON	ANTE KREZO
KEVIN LESTER	DARKO STIPIC
RANDELL EASTHORPE	MUSTAFA KADAYIFCI
ADAM HAGGER	UGUR TASKIN
LAURENCE HALL	GURDAL OZCAN
ANDREW BOW	MOON KUNG KIM
BERNHARD VOLODER	PETER DAMESKI
DARREN READ	SEON JAE WANG
DAVID BATTEN	SASHO TALEVSKI
MATTHEW GOODWIN	DENIZ KESELIK
STEPHEN WAITE	RUSSELL CACHA
LUKE ALLSHORN	MURAT KURU
LAWRIE MCKINNA	KWAKSIK CHANG
KAZAN HADDEN	HAKAN CELIK
	NABIL ALGUREISHY
	SONER OMAC

AROUND THE LOWER GRADE GROUNDS

Three days later Hurstville lost some of their gloss after suffering a shock home defeat to Parramatta at Hurstville Oval.

Having been stunned by an early goal against them they fought back to level near the break, but lost the game with just ten minutes to go.

Parramatta skipper Andrew Vezos put away a cross form a position inside the area at the 30 minute mark, but just before half time Bob Barisic scored an equaliser for Hurstville.

Two later headers were off target and in an even second half it was the visitors who grabbed their chance to seal the issue.

George Vervitas made a strong run forward and after shaking off three defenders, with his back to goal, turned smartly and whacked the ball inform an awkward angle.

A roar went up amongst the Parramatta supporters, but methodical coach Mike Johnson missed all the excitement; he was making tactical notes at the time, as is his custom, and only looked up as the ball was being retrieved from the Hurstville net.

He did join in the dressing room celebrations, however, a first away win for Parramatta, only the third, all told, for the club and Johnson's first as their new coach.

He pointed out that so far only Robin Younan has come into the side as a new player, as Tony Genovese is still on the injured list following his transfer from Dulwich Hill.

Johnson was very pleased with the performance and has encouraging things to say about his new squad, chiefly that they are a great bunch of lads.

For Hurstville they did have the comfort of knowing that in Tom Maric, they have a very useful new member of the squad who, at stopper, was superb, though normally a flankman.

Mark Goreta, however, suffered an 80th minute shoulder injury which could keep the striker out for a number of weeks and his coach is looking to add more depth to the club ranks to assist them over a turbulent period.

AC UNITED GIVE THEIR ALL TO BEAT CONCORD

A gutsy display by hitherto unsung AC United toppled Concord Juniors on their visit to Abruzzi Oval on Saturday.

AC, led both on the field and by example by the will-o-wisp Osvaldo El Ali, managed to fight back from a goal down from the 25th minute to score twice in eight minutes in the last half hour.

Concord had looked capable of going on with a job begun early, but the superior commitment and fitness of AC told in the end.

When a cross from the right by Adriano Ciscato was knocked back forcefully from the left by Scott Kidson, there was Bruno Beddoni to smash the ball home with a header and give Concord hope of another solid win.

Heading chances which fell later were not put away and with all the heart necessary for such a task AC put their every advantage to good use, including the winning of the all important toss.

It was the blinding second half sun which probably caused new Concord recruit Keith Jeffs to inadvertently chest the ball over the line, on the hour, after an El Ali lofted cross from wide out had been well met with a glancing Dani Digiandomenico header.

In the 68th a clearance out of the Concord defence was met with a first time shot which nestled in the top left corner of the net, from the boot of Sal D'albora and from a difficult angle.

The win gives AC a chance to make a second round bid for one of the inviting top four berths on offer and gives Concord a lot more work to do if they are to unseat Sydney Districts from their top most perch.

DIVISION 2 PREVIEW

The two Saturday games are of especial interest to Hurstville and their rivals who would be surprised to see such a well disciplined and experienced side as Hurstville beaten by their opponents, Prairiewood.

Prairiewood have some good creative players, but have only shown rare glimpses of their true ability and very little consistency.

Hurstville won't find many opponents as keep an Parramatta were last weekend and with three other recent wins under their belts should win well here.

Unix are expected to beat Granville Green Island in the other game at David Phillips Field.

Sunday brings together two Greek supported sides, Alexandria and Parramatta City, the former having an affinity with the northern Aegean region and plying in gold and black, while the visiting blues will have all round support to register their second win in a row, a feat which is now not beyond them.

Concord are going to relish the visit to Bathurst Street Park to play Greystanes and it should be an epic tussle.

We expect Greystanes to prove too strong, just as they did in the opening round, but if Concord can put in the extra work at training then a Juniors' win would be a more distinct possibility.

Sydney Districts will be hoping that Trasandinos do not pull out the big game in the Latin derby at the Wills Ground. Being on top sits well with them now, but a Trasandinos win is very much on the cards and it will be a very tight affair indeed.

AC United are confident that they will beat Liverpool at Abruzzi Oval in the other interesting game.

DIVISION 2 LEADING SCORERS(after Saturday)

9 - Con Anagnastopoulos (Alexander)

8 - Bruno Beddoni (Concord), Unal Ogmen (Granville)

6 - Sal Zullo (Concord), Victor Jago (Uni), george Johnson (Sydney Districts)

5 - Mark Jones (Liverpool), Michael Grass, Darren Crittenden (both Greystanes)

THIS WEEK'S FIXTURES

Saturday 15th June, 1996

Prairiewood vs Hurstville at Calabrian Sports Centre

University of NSW vs Granville Green Island at David Philips Field

Sunday 16th June, 1996

AC Untied vs Liverpool City at Abruzzi Oval

Greystanes vs Concord Juniors at Bathurst St Park

Sydney Districts vs Trasandinos att The Wills Ground

Alexandria vs Parramatta at Marrickville Oval

PENRITH PANTHERS SOCCER CLUB

are looking for players in the following Youth League ages:

UNDER 13 — 1 PLAYER
UNDER 14 — 2 PLAYERS

Enquiries... ALAN PERKINS (047) 39 1777 M- (018) 40 1370

BE COACHED BY THE BEST

• Tony Franken • Andrew Dowling
• Shane Barlow • Paul Smith • Steve Meades

Top Coaching by the Top Players and Coaches

JULY SCHOOL HOLIDAYS

July 8 - 12 9am - 12noon

SUTHERLAND SHIRE

All for $ 110

includes SOCCER BALL - DRINK BOTTLE - T SHIRT

PLAYERS APPLICATION FORM

SURNAME .....

FIRST NAME .....

ADDRESS .....

AGE .....Years PHONE .....(H) .....(W)

FURTHER ENQUIRIES:

SPORTS MARKETING 2001

PO Box 286, Miranda 2228 (02) 522 7800 or (0418) 243516

SUPER LEAGUE PREVIEWS with David Cooper

BONNYRIGG WHITE EAGLES vs BLACKTOWN CITY DEMONS

With both teams locked on four points and losing ground on the second round leaders a win is must for either side. Six points off the pace, a loss will effectively end any chance they will have to make the grand final. Bonnyrigg only have themselves to blame for being in the position that they are. As in many games this season, Bonnyrigg failed to capitalise on a great number of chances they created against Macarthur. Considering how many they had, they should have won comfortably but a bad lapse at the back allowed Tony Telisman to sneak in and grab a winner for the Rams. That is now three games on the trot where they have gone goalless, since scoring six against Illawarra.

Blacktown are having a season which attempts to kick start but then stalls just as quickly. Were superb in defeating Bankstown 5-0 on Saturday and things were looking fairly rosy in the Demons camp. An inspiring first half performance by the Demons against Sutherland was turned to mayhem when Scott Xuereb was sent off for a second yellow card, when he didn't even have a first. The confusion at halftime saw Xuereb rejoin the fray in the second half but by then the Demons players were dismayed and lost 3-1. Too go along with this, Pat Bradley is likely to be out for maybe the remainder of the season after again popping his troublesome shoulder, while David Scott also left the field injured and will be out for sometime. We know both sides can play great football but whether they can in this game remains to be seen and result could go either way depending on motivation.

1995 Result: Bonnyrigg 0 Blacktown 2

Coop's Tip: Draw

CENTRAL COAST vs BANKSTOWN CITY LIONS

Both teams have struggled in the opening stages of the second round and need a win badly. Central Coast again were a little unlucky to lose their match against Leichhardt, certainly playing some good football but unable to capitalise on a number of good opportunities which they were presented with. They more than matched Leichhardt who had Stuart Cleary once again to thank for beating the Coasties. Of a significant note though for the Coasties was the successful return of Matthew Heighway from a shin splint. While it is still fully right, he did get through the game and scored a fabulous goal to underline his value to the team. However the news is not good for Shane Knight who was carried off with an ankle injury and looks like he will be out for a while. But with the talent available to him Vic Bozanic will no doubt have a suitable replacement. Bankstown could very easily have been up with the leaders after last weekends double header but squandered valuable home points with two out of sorts performances. Saturday's 5-0 demolition by the Demons was their worst loss for many years but they did rally to force a 1-1 with Parramatta on the Monday. They however have won for four games, since beating Canterbury 3-2 in Round 14. Team changes mean that the side fails to get any fluency in their play. To try and rectify their poor position, they secured the services of two Marconi youth team players in Darren McDonald and Nick Bosevski for the remainder of the season. However the Super League is a very tough and physical competition and they will find the going tough. Despite the Coasties having lost their last two games they showed enough to suggest that a win is just around the corner.

Coop's Tip: Central Coast

SUTHERLAND SHARKS vs WARRINGAH DOLPHINS

The Sharks can do no wrong. Still undefeated after 17 games, they are equal on top after four matches of the second round. Did not play very well against Rockdale on the Saturday however this was probably due to a very committed performance by their opposition who were relentless for the entire match. Despite the ordinary showing hung on for a draw and renewed their battle with rival Blacktown on Monday, coming away with a very good win. Three goals in an excellent second half killed off the Demons, who had nothing go right for them all day. The Sharks are keen to keep their unbeaten tag and with Grant Bard coming back into goalscoring form and the defence seemingly impregnable, it could be on the cards. Warringah on the other hand are having a miserable time of it and are stuck down at the bottom alongside Adamstown.

However unlike Adamstown, who are already in the grand final, Warringah's season looks over. The defending champions have now lost four on the trot, with their last victory coming in Round 10 against Macarthur. Were outclassed by a very good second half performance by Illawarra and in the end conceded four goals for the second consecutive week. With a number of players missing, the Dolphins inexperienced side never looked in it after they were down 2-1. And now they have to travel to the other end of the city and face an in form Sharks team that looks like it is just going to get better - not the best position to be in. Sutherland to win this one.

1995 Result: Sutherland 0 Warringah 1

Coop's Tip: Sutherland

MACARTHUR RAMS vs ADAMSTOWN ROSEBUD

The Rams are on a roll and the confidence is now starting to lift are a very disappointing first round which saw them record one win. In contrast, Adamstown second round sees them on the bottom are finishing a well deserved first in the first round. Macarthur survived a torrid game against Bonnyrigg to snatch a late win, their third of the season.

It is just the start Hugh McCrory was looking for from his young chargers and his resistence to looking for National League players to stop the slide is starting to pay dividends. With the younger players coming to grips with pace and physical nature of the Super League and superbly led by experienced players in Hayes, Cerjak and Shipley, the Rams are now shaping as a worry for a number of the leading teams in the second round. Adamstown were probably still getting over their first round win which sees them in this years grand final under the new format. With a number of players carrying injuries, Neville Power was able to rest them and despite losing to Parramatta had there chances to win the game. With Graham Jennings, John McQuarrie and Liam McGuire all expected to be out for some weeks, Power has the chance to give his fringe players more playing time and once August come around he will hopefully have his full complement back and all in good form. It must be a weird feeling for the Adamstown knowing they are already into the grand final and it too much to expect them to be in full focus for this game, so I'm tipping a Macarthur win.

1995 Result: Macarthur 3 Adamstown 0

Coop's Tip: Macarthur

PARRAMATTA EAGLES vs ST GEORGE SAINTS

This promises to be a very tantalising clash, with both coaches keen on playing good passing football. On there day they can produce quality soccer and St. George's performances of late are no exception. The Saints currently head the table along with Leichhardt and Sutherland, but squandered a number of good chances to beat Canterbury and head the table outright. Despite the draw Peter Katholos was pleased with his players effort and with Paul Carter and himself to return to the side they should be at full strength. Parramatta are only two points off the pace in fourth position and could have

joined them but were unable to hold off a determined Bankstown in their Monday catch up fixture. They beat Adamstown in Newcastle on Saturday with star midfielder Anthony Surjan scoring a wonderful goal. A good note for the Eagles was the fact Mario Jerman finally got on the scoresheet and he will be looked upon to add to that tally considerably in the second round. However scoring has been a problem for the Eagles with the number of goals no indication of the chances they are creating. Geoff Gunning's lack of goals is a great concern and if they are to make any impact in the second round he must score a few goals. The Eagles also know a loss will be a severe blow to their final hopes, so I expect them to be pumped up. However the Saints with their confidence up will provide a stern test and don't be surprised of an upset. A tough one to pick, Parramatta at home?
Coop's Tip: Parramatta

CANTERBURY MARRICKVILLE vs ILLAWARRA LIONS
Canterbury is starting to gather a reputation as the draw specialists, with seven for the season which includes the last four matches. Both these two teams finished well down on the first round ladder and were indeed looking for a much better second round. Illawarra had had mixed results so far with two very good wins but also two ordinary performances at home which resulted in losses. If they are to make a challenge in the second round they must win their home matches and grab the odd win in Sydney. On six points at the moment, a win would put them in a good position and with the striking talent at Glenn Fontana's disposal, they are sure to attack with a flourish. With 12 goals in last five games, goals are not the problem but the defence is.
Canterbury however have not troubled the scoreboard attendant a great deal of late, with one goal in last four games. Defensively they have been very sound with Spiro Hantzis leading by example in the heart of the defence. They will have to be at their best to stop the Lions forwards who knocked four past Warringah last weekend and while they will be tough to break, the Lions should have to much firepower in this game.
1995 Record: Canterbury 1 Illawarra 1
Coop's Tip: Illawarra

ROCKDALE CITY SUNS vs LEICHHARDT TIGERS
A crucial game for two sides that are definitely in the hunt for the second grand final spot. Both sides are unbeaten in the first four games of the second round however Leichhardt has a four point break on the Suns. Rockdale's inability to get a win at the moment is costing them dearly but they were always going to find it hard to beat Sutherland at Seymour Shaw Park. They did however play very well with a number of Sutherland players saying they are one of the better sides they have played. They are now nine games unbeaten but must start winning games instead of drawing. Stephane Jee's form in the past month has been on e of the reasons why the Suns are playing so well.
Leichhardt were a little fortunate to beat Central Coast last weekend but in order to make finals you have to have your share of good fortune. Defence was superb once again but Stuart Cleary was superb up front, creating plenty of problems for the Central Coast defence and scoring the winning goal midway through the second half. Martin Driene also added strength to the midfield after his transfer from Blacktown in exchange for Scott Xuereb. As they are equal on top, the Tigers will make it tough for every side they play but for this match they will be minus Frank Mikuletic who headed off overseas for trials in Portugal.
He is expected to only miss one game but his loss will be significant. His replacement Ante Covic has some big shoes to fill but he has shown a lot promise in the Under 21's. This should be a very entertaining game and at home, Rockdale might just cause an upset.
1995 Result: Rockdale 1 Leichhardt 0
Coop's Tip: Rockdale

CLUB NEWS

Central Coast

* Congratulations to all our junior and youth league coaches and players on winning all six branch championships held last weekend throughout the Central Coast.
* The Club was saddened to hear of injuries to two of our juniors recently. Andrew Podmore from the Under 12 team sustained a badly broken right ankle which will keep him out of football until next season. Peter Leary from the Under 14 team had an orthroscope on a knee injury with the result of severe cartilage damage which may bring a premature end to a promising career. Hopefully for Peter's sake this won't be the case. All the best to both boys.
* The 1st Grade injury woos continued on the weekend, with Shane Knight stretchered from the field against Leichhardt with an ankle injury. However on a good note though, Dale Eggleton should be able to start running in the next week or so which still gives him the chance to reach the 300 game milestone for the Club this season.
* A reminder to all officials players and supporters about our upcoming Club events:
- the Monster Trailer Drive tickets are being sold by all members of the Club now.
- Our Trivia night is on Friday 5th July. Cost is $5 per head. Book tables through your team delegates.
- Friday 16th August, is the Club's 15th Anniversary Celebration. Enquiries to Dale or Helen Eggleton.

Macarthur Rams

* Important notice to all youngsters!! A School Holiday Coaching Clinic for 9-16 year olds, will be conducted by the Rams highly qualified coaching staff at Lynwood Park, Rangers Road, St Helens Park. The clinic will be from Monday 1st July till Friday 5th July, from 9.00am till 4.00pm each day. Cost for the clinic is only $80 and as part of that fee each participant will receive a soccer ball, giveaway drinks and a well balanced Coaching Course. To book your place ring Jenny on (046) 251-333, between Monday to Friday from 9.30am-2.30pm before the 21st June. Places are limited.

Bonnyrigg White Eagles

* The Club would like to take the time thank long serving President and ambassador for the Club, Mr Bill Strbac who resigned his position recently due to personal business commitments. Everyone wishes Bill all the best in his business activities and thanks him for his support in keeping the club ticking over all these years.
* Following Bill's resignation, Mr Drago Kos has been elected as President for the balance of the 1996 season.
* A seafood banquet is to be held at the Serbian Centre, Elizabeth Drive on Saturday June 22nd at 7.30pm. The night is a must for seafood lovers and there will be entertainment on the night. Tickets are available by ringing the Club on 823-7714. The banquet is proudly sponsored by Blacktown Daihatsu.

WOMEN'S SOCCER
with Janene Mar

HIGH SCHOOLS FIGHT IT OUT

The NSW All-Schools Tournament is again upon us and will feature some of the state's best young players from both city and country regions of New South Wales.

This year's two day event will see the introduction of a new format, with the participation of the Combined Independent Schools and Combined Catholic Colleges as separate teams. The system now gives more players the opportunity to represent and play at this level of schoolgirls soccer. Combined High Schools again enter their two teams.

Favourites to take the honours in the round robin tournament would be CHS 1st, the majority of whom are NSW Women's State League 1st Grade regulars. Included in their line-up is the Australian Team's newest member Kelly Golebiowski. CHS 2nds also includes players with WSL experience and some young emerging talent.

Midfielder Danielle Small of Newcastle will be a key player for the Catholic schools and has recently played with the Australian Youth Squad. The Independents feature Karla Spilarewicz, a player comfortable anywhere on the park who was selected in the 1994 Australian Schoolgirls.

The two days of competition will include with the announcement of the NSW All Schools' Team to contest the Australian Schools Championship in Geelong 3-9 august.

All the action can be seen this coming Monday and Tuesday, 17-18 June at Soccer NSW's Valentine park, Glenwood (Parklea).

NSW ALL SCHOOLS' TOURNAMENT 1996

Monday 17 June - 2.30pm CIS vs CHS1; 4.15pm CHS2 vs CCC

Tuesday 18th June - 9am CHS1 vs CCC; 11am CHS2 vs CIS; 2.30pm CIS vs CCC; 4.15pm CHS1 vs CHS2; 6.30pm Presentation and Announcement of NSW All Schools' Team

NSW COMBINED INDEPENDENT

Naomie Ezzy (William Clarke College); Renee Bold (William Carey Christian School); Melanie Forward (Wenona School); Medeleine Jacques (Loreto Normanhurst); Cassy Webb (Pacific Hills Christian Shcool); Julie Archer (Mamre Christrian College); Karla Spilarewicz (Chevalier College); Simone McCormack (Pacific Hills Christian School); Sally Ash (Chevalier College); Courtney Roulston (William Clarke College); Louise Jansen (Pacific Hills Christian School); Carly Debenham (Roseville College); Samantha Pearlman (Abbotsleigh); Kate Hensman (Pymble Ladies College); Jodie Bain (William Carey Christian School); Allyson Flynn (Chevalier College)

Coach - Owen Sinden

NSW COMBINED CATHOLIC

Leah Cam (Mackillop College, Bathurst), Nicole Forsyth (Mt Carmel, Wollongong); Karen Hoskin (John Paul II, Marayong); Alecia James (Bede Polding, Windsor); Bernadette Longhurst (Nagle Girls, Blacktown); Jodine McCourt (John Paul II, Marayong), Maria Monteleone (St Patricks, Campbelltown); Karen Portello (John Paul II, Marayong); Belinda Seers (Holy Family, Marayong); Danielle Small (St Francis Xavier, Hamilton); Tracey Spagnol (Mary Mackillop, Makeley); Anne Starr (St Colomus, Springwood); Emma Turner (St Josephs Central, Blaney); Kim Waterhouse (Marist Sisters, Woolwich); Amie Wilson (ST Francis Xavier, Hamilton); Danielle Zammit (John Paul II, Marayong)

Coches - Lisa Feeman/Chris Kind

NSW COMBINED HIGH FIRSTS

Pelay Ingles (North Coast); Rachel Hamilton (South Coast); Jenny Jacques (Met South West); Renae Bevan (Met West); Kerryn Thirtle (South Coast); Kristy Dugomanov (Hunter); Danielle Clarke (Met North); Ashleigh Hewson (South Coast); Donna Marsden (Met South West); Rochelle Doyle (South Coast); Melissa Link (Met West); Tracy Baker (Hunter); Carly Copeland (Met South West); Helen Kalithrakis (Met East); Alicia Cavanagh (Met South West); Kelly Golebiowski (Met South West) Coach - Greg Best

NSW COMBINED HIGH 2nds.

Toni Cronk (Met South west); Kristy Wright (Hunter); Corey McWhinnie (Western); Lisa Richards (Hunter); Kasey Masters (South Coast); Christine Collins (Met South West); Lisa Collins (Met North); Nadine Norman (Met North); Tianne Smith (Met East); Stephanie Hatcher (Met West); Kellie Northam (North West); Jodie Randall (Hunter); Cara Webb (North West); Nicole Malloy (Met North); Amanda Poulton (Met West)

SUTHERLAND UPSET COSMOS

The Sutherland Sharks put in a gutsy team effort to emerge 1-0 victors over front runners Sydney Cosmos last Sunday at Wentworth Park, in what was a breathtaking contest to the end.

As a result, Cosmos was denied the opportunity of taking a three point lead at the top of the WSL ladder. Sutherland on the other hand, after suffering a bad spate of injuries and form, seem to be getting back on track and now stand one point off fourth position.

The scene was set early in the match with some crunching tackles from Sutherland stopper Lyndel Hudson, typifying a defensive effort all over the park from the team as a whole. Cosmos was starved of time on the ball, and attacking moves swallowed up by a determined opponent.

The home team soon became visibly frustrated as the constant pressure forced basic error. The first half saw few clear scoring chances from either side, and the Sharks went in at the break happy with their efforts.

Armed with the belief that the match was there for the taking, Sutherland came out firing for the resumption of play. And it soon paid off in the shape of a goal inside the first ten minutes. The unmarked Rochelle Doyle found the ball at her feet after a time build-up on the right, looked up and floated the ball over the goalkeeper from 20 meters.

Sutherland's ecstasy was almost immediately turned around the following minute as Cosmos launched a raid straight from the kickoff, the shot going just inches wide.

The Sharks then returned to their unrelenting tactics, Verna Brinskelle inspirational in winning a lot of ball in the middle of the park and clever distribution. Further opportunities to increase the lead were created, but Sutherland lacked the final punch in front of goal.

Cosmos never gave up and continued to push forward, mainly through some deft touches from Julie Murray, but were unable to find their way past the underdogs determined to hold on to their lead. Even several goalmouth scrambles could not find their way into the net as Sutherland laid their bodies on the line. The visitors thus held out to record a significant victory.

SOCCER NEW SOUTH WALES

TEAM MANAGER

WOMENS ITC PROGRAMME

(ELITE DEVELOPMENT)

Responsible to: Womens ITC Programme Head Coach.

Functional Aim: To assist the Head Coach with the overall management of the Womens ITC Programme. To establish and develop specific managerial practices to improve the programmes function.

General Time Required: The total time is not specified as it is expected the person will bring a professional outlook to the position and will commit himself/herself to not set time limits throughout the year.

Remuneration: The Team Manager is an honorary position. A specified amount of ITC attire will be provided and out of pocket expenses will be allocated.

Period of Appointment: The initial appointment will be for one year.

Applications: To Louise Yates, Secretary Womens Soccer Council, PO Box 6024 Blacktown Business Centre NSW 2148. For further details ring Louise on 629 1800.

YOUTH LEAGUE with Ian Marriott

SENSATIONAL FIRST UP LOSS COURTESY OF UTS OLYMPIC

UTS Olympic Under 14s have closed the gap on outright leaders Parramatta Eagles in dramatic circumstances when the two undefeated sides met last weekend, UTS taking the honours by a whopping 4-1.

The win slashes the Eagles lead to just four points and UTS have a game in hand and have also gone ahead on goal difference.

Both Marconi Fairfield and Blacktown City have jumped two spots up the ladder into the top four after solid wins for each Marconi beating Sutherland 3-1 and knocking off Sydney United 4-0.

Central Coast did not play due to the Northern NSW State Titles and Southern Districts only managed a draw with Gladesville Hornsby who continue to gain some good results.

Sydney United Under 15s are back on top of the tale after a hard fought 3-2 win over Blacktown City who showed plenty of fighting spirit refusing to lie down.

Gladesville Hornsby lost only their third match of year to Southern Districts 1-0 which allowed United to go ahead in a topsy turvy competition Southern Districts have not been scoring a huge number of goals but after conceding many during their first few games have now become one of the best defensively.

Parramatta Eagles stay inside the four thanks to a draw with UTS Olympic which would hurt UTS more than it did the Eagles.

Marconi Fairfield continue to hang in after winning their second consecutive match 2-1 over Sutherland.

Marconi Fairfield Under 16s have increased their lead at the top of the table to seven points beating Sutherland 2-0 while UTS Olympic lost their second match to Parramatta Eagles who move into equal second position.

The Eagles played a controlled match winning 2-0.

Blacktown City are beginning to make a move up the ladder beating Sydney United 3-1 but it will be tough for any side to break into the top four from here.

Southern Districts defeated Gladesville 4-1 to move into fifth and they appear to have the best chance of any side of at least pushing the top four.

Parramatta Eagles and Gladesville Hornsby Under 13s both flexed their muscles over the weekend each thrashing their respective opponents.

Gladesville were never pressured by Southern Districts winning 5-0 and it could have been more while the two previously undefeated sides meeting say Parramatta run out 6-0 victors under UTS at Melita Stadium.

Parramatta are now so far ahead of their opponents that even Superman could not sop them and they are looking to be come the first team ever to go through the Super Youth league season unbeaten.

Gladesville move into second position while Blacktown City continue to apply the pressure to the top sides although they failed to score against Sydney United who are starting to have a mini recovery after a poor mid season slump Sutherland won their first for a while beating Marconi 3-2.

The weekend's results has seen Parramatta take a strangle hold on the club championship suggesting the club will win it for the second consecutive season.

DRAW THIS WEEK

SUPER YOUTH LEAGUE

Round 15 - Saturday 15th June, 1996

Central Coast vs Gladesville Hornsby at Pluim Park
Wollongong City vs Blacktown City at Brandon Park
Macarthur Rams vs Parramatta Eagles at Lynwood Park
Southern District vs Marconi Fairfield at Marconi #2
Sydney Olympic vs Adamstown Rosebud at Leichhardt Oval
St George vs Blacktown City at St George Stadium
Sutherland Sharks vs Sydney United at Seymour Shaw

DIVISION ONE YOUTH LEAGUE

Round 15 - Saturday 15th June, 1996

Blacktown Association vs Eastern Suburbs at Francis Park
Warringah Dolphins vs Parramatta City at Cromer Park
Bonnyrigg W/E vs Leichhardt Tigers at Serbian Centre
Southern Branch vs Granville Association at Ison Park
Illawarra Lions vs Ku-ring-gai Association at Crome Rd
Rockdale City Suns vs CSI Schofields at Rockdale Sports
Bankstown Association vs Nepean Assoc at Jensen Park

DIVISION TWO YOUTH LEAGUE

Round 16 - Saturday 15th June, 1996

AC United vs Stanmore Hawks at Abruzzi Oval
Sutherland Association vs Mt Druitt Town at Bates Drive
Canterbury Association vs St Johns Park at Punchbowl Oval
Hawkesbury City at Mt Pritchard at Bensons Lane Reserve
Hills United vs Ryde City at Fred Caterson Res.
Macquarie Sports vs Springwood at Northlakes Oval
Penrith Panthers vs Canterbury Berries at Weir Reserve

SUTHERLAND SHIRE SOCCER CLUB

REPRESENTATIVE PLAYERS URGENTLY REQUIRED

Under 13's - Under 14's
Under 15's - Under 16's

PHONE Richard May - 524 5441
Dave Lomas - 544 1290
Max Groll - 524 5641 or 015705679

YOUTH LEAGUE

with Ian Marriott

SCHOFIELDS HIT THE LEAD

CSI Schofields have hit the lead in the Under 13 Division One Youth League competition for the first time since round six after a 3-1 win over fifth placed Bankstown Association while previous leaders Warringah Dolphins drew 1-1 with sixth placed Blacktown association.

CSI are still undefeated after 13 rounds.

A substantial gap is beginning to appear between the top four and the rest with Nepean staying third after a 1-0 win over Granville and Leichhardt Tigers fourth beating Illawarra Lions 3-1.

Ku Ring Gai enjoyed their fourth win of the year beating Rockdale 2-1 and Parramatta City defeated Bonnyrigg 4-0.

Bankstown association gained a two point lead at the top of the Under 14's beating previously third placed CSI 2-1 in a match which could easily have ended in a draw while Granville drew 1-1 with Nepean who are well placed to make the leap into the four.

Granville remains second as Warringah failed to close the gap after drawing 0-0 with Blacktown association who really needed to win the match to stay in touch.

Bonnyrigg White Eagles jumped into the four thanks to a massive 7-1m win over Parramatta City but more importantly have improved their goal difference dramatically which will come in handy as this competition is certain to have a close finish.

Illawarra also moved into the four scoring a 2-1 win over Leichhardt Tigers and Ku Ring Gai moved well clear of the wooden spoon beating Rockdale 2-0.

With Southern Branch involved in Branch championships over the long weekend Illawarra Lions Under 15s took the opportunity to move a little closer to the top a and did so with style beating Leichhardt 3-0 but Bonnyrigg White Eagles behind only on goal difference also had similar ideas and defeated Parramatta City 3-1.

Both Illawarra and Bonnyrigg are now just four points behind and each as two games in hand on Southern Branch.

Despite their loss Parramatta City remain inside the four but are now joined on points by Rockdale Suns who accounted for Ku Ruing Gai 2-1.

Warringah Dolphins won the battle of the eighth placed team beating Blacktown association 3-0, a result which will make it difficult for Blacktown to make the four although certainly not impossible.

Eastern Suburbs lead at the top of the Under 16s has been cut to just a solitary point after CSI Schofields made short work of Bankstown association winning 4-1.

CSI are still undefeated after 13 rounds and remain the only side with this record but due to the three draws they are one behind the leaders.

Both Rockdale and Bonnyrigg White Eagles collected three points beating Ku Ring Gai and Parramatta City 2-0 and 1-0 respectively to stay inside the four but well behind the front runners.

Leichhardt Tigers managed to keep the pressure on the top four with an important victory over Illawarra.

The gap from fifth to sixth however gets even bigger and it is hard now to see any other side breaking up the current top five sides with one of those to miss the cut.

Blacktown association were the only team of challengers to collect points from a 1-0 win over Warringah Dolphins.

On the club championship scene Bonnyrigg White Eagles gained most from round 13 scoring nine points with most other sides sharing the points six a piece.

AN AMAZING TURN OF EVENTS

An amazing turn of events has occurred in the Under 13 Division two competition where three of the top rated sides have been reportedly beaten by three of the lesser lights.

Unfortunately due to the long weekend we have been unable to confirm these results but in Soccer anything is possible.

Springwood defeated Hills United 3-1. Previously the Springwood side had one just two matches while their opponents were riding high in second position.

Ryde City defeated Hawkesbury City 1-0 Hawkesbury are third while Ryde City are desperately in need of points to be in a position to mount a challenge on the top squads and finally Canterbury association has knocked off Mt Pritchard 3-2.

St Johns stay top and second and third placed Hills and Penrith also remain unchanged but Stanmore who beat Sutherland 4-2 move into the four ahead of Penrith Panthers.

Mt Druitt scored the weekends biggest win with a 7-1 defeat of Canterbury Berries.

AC United under 14s continue to power away from the field with a 4-0 win over sixth placed St Johns Park but Mt Pritchard recovered from last weeks loss

PLAYERS WANTED

St. George Saints Super Youth League

Our 13's, 14's & 15 year teams require versatile and enthusiastic field players.

Contact Phil Edgerton - Home: 50 4126
- Work: 206 0020

PENRITH PANTHERS SOCCER CLUB

are looking for players in the following Youth League ages:

UNDER 13	1 PLAYER
UNDER 14	2 PLAYERS

Enquiries... ALAN PERKINS (047) 39 1777 M- (018) 40 1370

YOUTH LEAGUE with Ian Marriott

DIVISION 2 Continued

to record a 2-0 win over Canterbury association who drop to fourth allowing Hills United to move from sixth to third in just two weeks after beating Springwood 4-0.

Sutherland slim hopes of a finals berth stay alive after beating Stanmore Hawks 2-1 and Hawkesbury continue their rise defeating Ryde City 2-0.

Mt Druitt made certain of staying clear of the wooden spoon beating Canterbury Berries 3-0.

Sutherland Association Under 15s have won their biggest match this season.

Sutherland were third last and met first placed Stanmore Hawks, knocking off the tall poppies 1-0 and Canterbury association took full advantage beating Mt Pritchard 5-3 in a thriller at Punchbowl oval.

But Stanmore stay on top leading by just the odd point.

St Johns Park also made up some lost ground on the leaders but stay in third after accounting g for AC United 2-1.

In the clash to decide fourth position between Ryde City and Hawkesbury City, the former triumphed in yet another high scoring match 3-2 and with games in hand Ryde are looking good to stay there.

Mt Druitt drew with the Canterbury Berries which all but ends any chances they may have had.

AC United as expected have moved into the first place in the Under 16's for the first time the season and it is a remarkable performance when you consider that this team had only won one of its first four matches and were in twelfth position at the time.

They had conceded seven and have only allowed four more in the following eleven matches. Since round four they have only been beaten once and have steadily climbed the ladder.

Stanmore Hawks however are the side which is posing most problems for AC United as they have yet to be beaten and won comfortably over the weekend 4-0 against Sutherland.

Canterbury association caused the shock of the round beating highly ranked Mt Pritchard 1-0 and opening up slight possibilities for the teams out of the four including Mt Druitt who won against Canterbury Berries 4-2 however Hills United dropped off the pace after a 2-2 draw with Springwood.

Meanwhile Ryde City moved well clear of last spot thrashing Hawkesbury City 5-0.

SOCCER COACHING INTERNATIONAL

Soccer coaching international was launched Australia wide two weeks ago. It is a new and innovative concept in coaching offering children the wonderful opportunity to be members of a exclusive Club which provides them with the opportunity to be coached by Overseas and National stars of today and yester years.

Soccer Coaching International has signed up the services of some of the World's Top International's to take part in their clinics which start throughout the country in July this year. The Sydney clinic will be held at Gabbie Stadium, Quinn Avenue, Seven Hills commencing the 8 July, 1996.

The coaching staff we expect to have for this Clinic is: Norman Whiteside (Ireland/Manchester United/Everton), Alan Smith (England/Currently play with Arsenal) Frank Farina (Australia/Brisbane Strikers), Mathew Bingley (Australia/Marconi), Francis Awaritfee (Australia/Marconi)

Membership to the Club will be $180. Each member will receive their own membership card, which among other things will entitle members to: Specials at Rebel Sport stores, Discounts with other sponsors, Bimonthly issue of a magazine keeping members abreast of events, Two days per year, coaching with international stars.

One member per year will be selected to have an all expenses paid trial with a top European Club. One Mitre Soccer Ball, Club T Shirt, Sports accessories.

The main objectives of these nation wide clinics are:

* To raise the profile of Soccer throughout Australia; * Promote Soccer excellence; * To produce future Soccer stars of Australia; * Chance for members to meet their idols; * Discounts from sponsors; * A Bimonthly magazine on the latest happenings in International Soccer; * A scholarship to one of Britain's top Soccer Club's.

Granvilles' Youth League Goalkeepers were all winners last Sunday. Their goalkeeping coach Bruno Jasiczek von Castello escorted the players to Parramatta Eagles Stadium to watch Eagles State League keeper in action. Former President Sam Vella introduced the players to Eagles keeper Tony Franken who graciously gave some time to discuss the finer points of his rade to these dedicated players. The partnership between Granville Association and Parramatta Eagles is working extremely well, as shown by the Eagles generosity.

SUPER SOCCER

SUPER LEAGUE

FIRST GRADE PROGRESSIVE TABLE

TEAMS	P	W	D	L	F	A	DIF	PTS
SUTHERLAND SHARKS	18	10	8	0	27	12	15	~~37~~ 38
LEICHHARDT TIGERS	18	10	4	4	27	18	9	~~34~~ 34
ADAMSTOWN ROSEBUD	18	9	2	7	25	21	4	~~29~~ 29
PARRAMATTA EAGLES	18	9	4	5	26	16	10	~~28~~ 30
CENTRAL COAST	17	7	5	5	27	24	3	~~26~~ 26
ST GEORGE SAINTS	18	7	4	7	25	24	1	~~25~~ 25
BANKSTOWN CITY	17	7	3	7	33	30	3	~~24~~ 24
BLACKTOWN CITY	18	7	5	6	26	18	8	~~23~~ 26
WARRINGAH DOLPHIN	18	5	7	6	27	25	2	~~21~~ 22
BONNYRIGG W/EAGLE	18	5	6	7	34	36	-2	~~21~~ 21
ROCKDALE CITY SUN	18	6	6	6	24	30	-6	~~21~~ 24
ILLAWARRA LIONS	18	4	5	9	24	38	-14	~~14~~ 17
CANTERBURY BERRIE	18	2	7	9	21	31	-10	~~13~~ 13
MACARTHUR RAMS	18	4	0	14	9	32	-23	~~9~~ 12

UNDER 21 PROGRESSIVE TABLE

TEAMS	P	W	D	L	F	A	DIF	PTS
PARRAMATTA EAGLES	17	13	4	0	52	13	39	43
LEICHHARDT TIGERS	17	10	3	4	37	2[illegible]	16	33
SUTHERLAND SHARKS	17	9	3	5	37	1[illegible]	26	30
BONNYRIGG W/EAGLE	17	9	3	5	40	27	13	30
MACARTHUR RAMS	17	9	3	5	30	17	13	30
WARRINGAH DOLPHIN	17	9	2	6	33	24	9	29
CENTRAL COAST	17	7	3	7	25	30	-5	24
ADAMSTOWN ROSEBUD	16	7	1	8	29	43	-14	22
ST GEORGE SAINTS	17	6	3	8	31	27	4	21
BANKSTOWN CITY	17	6	3	8	25	39	-14	21
CANTERBURY BERRIE	17	6	2	9	35	48	-13	20
BLACKTOWN CITY	17	4	6	7	25	26	-1	18
ROCKDALE CITY SUN	17	4	1	12	26	45	-19	13
ILLAWARRA LIONS	16	0	1	15	17	71	-54	1

FIRST GRADE

TEAMS	P	W	D	L	F	A	DIF	PTS
ST GEORGE SAINTS	5	3	1	1	9	4	5	~~10~~ 10
SUTHERLAND SHARKS	5	3	2	0	7	2	5	~~10~~ 11
LEICHHARDT TIGERS	5	3	1	1	8	8	0	~~10~~ 10
PARRAMATTA EAGLES	5	3	2	0	6	1	5	~~9~~ 11
ROCKDALE CITY SUN	5	2	3	0	9	5	4	~~6~~ 9
ILLAWARRA LIONS	5	3	0	2	14	12	2	~~6~~ 9
MACARTHUR RAMS	5	3	0	2	7	4	3	~~6~~ 9
BLACKTOWN CITY	5	2	1	2	13	11	2	~~5~~ 7
BONNYRIGG W/EAGLE	5	1	1	3	9	10	-1	~~4~~ 4
BANKSTOWN CITY	4	1	1	2	5	10	-5	4
CANTERBURY BERRYS	5	0	3	2	3	6	-3	~~3~~ 3
CENTRAL COAST	4	0	2	2	4	6	-2	2
WARRINGAH DOLPHIN	5	0	2	3	5	10	-5	~~2~~ 2
ADAMSTOWN ROSEBUD	5	0	1	4	2	12	-10	~~1~~ 1

UNDER 21

TEAMS	P	W	SD	D	L	F	A	DIF	PTS
PARRAMATTA EAGLES	4	4	0	0	13	3	10		12
ST GEORGE SAINTS	4	3	0	1	17	3	14		9
WARRINGAH DOLPHIN	4	3	0	1	11	6	5		9
BLACKTOWN CITY	4	3	0	1	9	4	5		9
BONNYRIGG W/EAGLE	4	2	1	1	9	6	3		7
MACARTHUR RAMS	4	2	1	1	4	2	2		7
SUTHERLAND SHARKS	4	2	1	1	4	2	2		7
CENTRAL COAST	4	1	1	2	5	6	-1		4
CANTERBURY BERRYS	4	1	1	2	10	15	-5		4
BANKSTOWN CITY	4	1	1	2	6	11	-5		4
ADAMSTOWN ROSEBUD	3	1	0	2	9	14	-5		3
ROCKDALE CITY SUN	4	0	1	3	5	8	-3		1
LEICHHARDT TIGERS	4	0	1	3	3	9	-6		1
ILLAWARRA LIONS	3	0	0	3	2	18	-16		0

DIVISION 1 - FIRST GRADE

TEAMS	P	W	D	L	F	A	DIF	PTS
SYDNEY COSMOS	14	8	5	1	32	10	22	29
PENRITH PANTHERS	14	7	4	3	28	20	8	25
RYDE CITY	14	6	6	2	21	13	8	24
BELMORE HERCULES	14	6	5	3	38	19	19	23
HILLS UNITED	14	7	2	5	31	21	10	23
BATHURST'75	14	6	5	3	21	16	5	23
AUBURN UNITED	14	6	4	4	39	39	0	22
DULWICH HILL	14	5	4	5	18	18	0	19
MT DRUITT TOWN	14	4	4	6	19	37	-18	16
FAIRFIELD BULLS	14	4	3	7	24	26	-2	15
STHN MINOTAURS	14	3	3	8	16	29	-13	12
WEST WANDERERS	13	3	3	7	16	30	-14	12
MT PRITCHARD	14	2	5	7	15	26	-11	11
STANMORE HAWKS	13	1	5	7	18	32	-14	8

UNDER 21

TEAMS	P	W	D	L	F	A	DIF	PTS
RYDE CITY	14	10	3	1	42	14	28	33
FAIRFIELD BULLS	14	8	4	2	32	13	19	28
PENRITH PANTHERS	14	7	3	4	28	19	9	24
MT PRITCHARD	14	7	3	4	36	29	7	24
AUBURN UNITED	14	6	4	4	28	23	5	22
WEST WANDERERS	13	6	3	4	28	20	8	21
SYDNEY COSMOS	14	6	3	5	33	26	7	21
STHN MINOTAURS	14	6	1	7	33	35	-2	19
HILLS UNITED	14	6	1	7	24	29	-5	19
STANMORE HAWKS	13	5	0	8	18	30	-12	15
BATHURST'75	14	3	5	6	27	26	1	14
MT DRUITT TOWN	14	3	3	8	13	33	-20	12
DULWICH HILL	14	2	4	8	13	30	-17	10
BELMORE HERCULES	14	2	3	9	19	47	-28	9

UNDER 18

TEAMS	P	W	D	L	F	A	DIF	PTS
RYDE CITY	13	10	1	2	31	9	22	31
SYDNEY COSMOS	14	9	2	3	48	19	29	29
HILLS UNITED	14	8	4	2	35	15	20	28
BELMORE HERCULES	14	8	2	4	36	21	15	26
WEST WANDERERS	13	8	2	3	26	12	14	26
STHN MINOTAURS	13	5	5	3	27	21	6	20
PENRITH PANTHERS	14	4	7	3	22	24	-2	19
FAIRFIELD BULLS	14	5	4	5	26	29	-3	19
BATHURST'75	14	5	2	7	14	22	-8	17
DULWICH HILL	14	4	4	6	12	21	-9	16
STANMORE HAWKS	13	3	5	5	18	28	-10	14
AUBURN UNITED	14	3	1	10	16	48	-32	10
MT PRITCHARD	14	2	2	10	10	26	-16	8
MT DRUITT TOWN	14	1	1	12	9	35	-26	4

DIVISION 2 - FIRST GRADE

TEAMS	P	W	D	L	F	A	DIF	PTS
GREYSTANES	12	7	3	2	29	11	18	24
SYDNEY DISTRICT	12	7	3	2	19	16	3	24
CONCORD JUNIORS	12	6	4	2	30	13	17	22
ALEXANDRIA WARIOR	12	6	2	4	29	22	7	20
HURSTVILLE	12	5	5	2	21	16	5	20
TRASANDINOS	11	5	2	4	14	16	-2	17
AC UNITED	11	3	5	3	11	12	-1	14
PARRAMATTA CITY	12	3	3	6	12	16	-4	12
UNI OF NSW	12	1	8	3	14	16	-2	11
PRAIRIEWOOD	10	3	2	5	11	17	-6	11
LIVERPOOL CITY	12	2	3	7	17	26	-9	9
GRANVILLE G/ISLND	12	1	2	9	17	43	-26	5

POINTS TABLES

UNDER 21

TEAMS	P	W	D	L	F	A	DIF	PTS
CONCORD JUNIORS	12	7	3	2	39	20	19	24
GREYSTANES	12	7	2	3	35	14	21	23
SYDNEY DISTRICT	12	7	2	3	23	12	11	23
LIVERPOOL CITY	12	6	3	3	36	16	20	21
PARRAMATTA CITY	12	6	3	3	31	16	15	21
TRASANDINOS	12	6	1	5	25	19	6	19
ALEXANDRIA WARIOR	12	4	3	5	25	22	3	15
UNI OF NSW	12	4	3	5	14	18	-4	15
AC UNITED	11	4	2	5	26	21	5	14
HURSTVILLE	12	4	1	7	16	27	-11	13
GRANVILLE G/ISLND	12	3	0	9	16	66	-50	9
PRAIRIEWOOD	11	1	1	9	12	47	-35	4

UNDER 18

TEAMS	P	W	D	L	F	A	DIF	PTS
PRAIRIEWOOD	11	9	2	0	53	10	43	29
AC UNITED	11	9	1	1	41	13	28	28
UNI OF NSW	12	6	4	2	27	14	13	22
PARRAMATTA CITY	12	6	3	3	43	18	25	21
ALEXANDRIA WARIOR	12	4	7	1	27	15	12	19
GREYSTANES	12	5	4	3	25	20	5	19
LIVERPOOL CITY	12	5	2	5	32	23	9	17
GRANVILLE G/ISLND	12	5	0	7	26	32	-6	15
CONCORD JUNIORS	12	3	1	8	13	23	-10	10
SYDNEY DISTRICT	12	1	5	6	18	33	-15	8
HURSTVILLE	12	1	3	8	12	28	-16	6
TRASANDINOS	12	1	0	11	15	103	-88	3

DIVISION 3 - FIRST GRADE

TEAMS	P	W	D	L	F	A	DIF	PTS
MOOREBANK SPORTS	13	10	2	1	43	12	31	32
GLADESVILLE UTD.	12	9	2	1	39	11	28	29
PROSPECT UNITED	13	7	4	2	27	16	11	25
GLEBE WANDERERS	12	8	0	4	22	14	8	24
WHITE CITY	13	7	1	5	31	29	2	22
COLO COLO	12	5	5	2	29	23	6	20
HAKOAH	13	5	1	7	16	32	-16	16
ST JOHNS PARK	13	4	2	7	24	37	-13	14
THE WANDERERS	12	4	0	8	22	27	-5	12
HAWKESBURY CITY	13	3	2	8	11	19	-8	11
EARLWOOD HERMES	13	2	1	10	15	39	-24	7
SPORTING SCC	13	1	2	10	17	37	-20	5

SECOND GRADE

TEAMS	P	W	D	L	F	A	DIF	PTS
GLADESVILLE UTD.	12	10	1	1	47	10	37	31
MOOREBANK SPORTS	13	9	2	2	54	11	43	29
COLO COLO	12	8	1	3	24	16	8	25
GLEBE WANDERERS	12	7	2	3	25	10	15	23
EARLWOOD HERMES	13	7	1	5	30	24	6	22
THE WANDERERS	12	6	2	4	25	19	6	20
PROSPECT UNITED	13	4	6	3	18	13	5	18
WHITE CITY	13	4	2	7	35	31	4	14
HAWKESBURY CITY	13	4	2	7	13	22	-9	14
SPORTING SCC	13	4	2	7	19	34	-15	14
ST JOHNS PARK	13	0	3	10	7	66	-59	3
HAKOAH	13	0	2	11	7	48	-41	2

DIVISION 4 - FIRST GRADE

TEAMS	P	W	D	L	F	A	DIF	PTS
ARNCLIFFE SCOTS	13	11	0	2	50	18	32	33
FRASER PARK	13	10	2	1	41	8	33	32
SYDNEY UNIVERSITY	13	7	3	3	30	22	8	24
CANLEY VALE	13	5	4	4	27	22	5	19
ST.JOSEPHS	13	5	4	4	22	26	-4	19
FAIRFIELD KINGS	13	5	4	4	23	35	-12	19
SPRINGWOOD	13	4	4	5	16	20	-4	16
ANGELS LIVERPOOL	12	4	3	5	14	20	-6	15
MARRICKVILLE	12	2	4	6	15	22	-7	10
LITHGOW WORKMEN	12	2	3	7	13	26	-13	9
BALMAIN	12	2	2	8	13	31	-18	8
CSI SCHOFIELDS	13	0	5	8	14	28	-14	5

SECOND GRADE

TEAMS	P	W	D	L	F	A	DIF	PTS
FRASER PARK	13	11	2	0	40	11	29	35
ARNCLIFFE SCOTS	13	7	3	3	28	17	11	24
SPRINGWOOD	13	7	2	4	26	13	13	23
MARRICKVILLE	12	6	2	4	23	12	11	20
SYDNEY UNIVERSITY	13	6	1	6	25	24	1	19
BALMAIN	12	5	2	5	25	20	5	17
CSI SCHOFIELDS	13	4	3	6	21	25	-4	15
LITHGOW WORKMEN	12	4	3	5	18	25	-7	15
ST.JOSEPHS	13	3	5	5	13	20	-7	14
ANGELS LIVERPOOL	12	4	1	7	18	29	-11	13
FAIRFIELD KINGS	13	4	1	8	17	29	-12	13
CANLEY VALE	13	2	1	10	16	45	-29	7

DIVISION 5/6 - FIRST GRADE

TEAMS	P	W	D	L	F	A	DIF	PTS
CAMDEN	14	10	1	3	40	18	22	31
MASCOT KINGS	14	10	1	3	35	25	10	31
GLADESVILLE H	14	9	3	2	55	35	20	30
MAROUBRA UNITED	14	9	4	2	37	18	19	28
UNITED EAGLES	14	8	1	5	30	20	10	25
KOSCIUSKO	14	6	4	4	40	32	8	22
AVA UNITED	13	6	2	5	31	24	7	20
NEPEAN DISTRICTS	14	6	0	8	43	26	17	18
QUEENS PARK	14	5	2	7	19	36	-17	17
RACING	14	5	1	8	22	26	-4	16
BLACKTOWN PREMIERS	14	4	3	7	20	21	-1	15
BOSSY	13	4	2	7	25	28	-3	14
UWS MACARTHUR	14	4	2	8	22	42	-20	14
HOMENETMEN	14	4	1	9	26	50	-24	13
NSW POLICE	14	0	3	11	14	56	-42	3

SECOND GRADE

TEAMS	P	W	D	L	F	A	DIF	PTS
MAROUBRA UNITED	14	10	3	1	42	11	31	33
NEPEAN DISTRICTS	13	10	1	2	56	16	41	31
UWS MACARTHUR	14	9	3	2	30	19	11	30
MASCOT KINGS	14	8	4	2	34	18	16	28
NSW POLICE	14	8	3	3	33	19	14	27
UNITED EAGLES	14	8	2	4	40	26	14	26
CAMDEN	14	8	2	4	27	18	9	26
BLACKTOWN PREMIERS	13	5	1	7	21	23	-2	16
BOSSY	13	4	3	6	26	23	3	15
GLADESVILLE HORNSBY	14	5	0	9	17	47	-30	15
RACING	13	3	4	6	21	28	-7	13
HOMENETMEN	14	2	4	8	26	59	-33	10
AVA UNITED	13	2	1	10	23	38	-15	7
KOSCIUSKO	14	2	0	13	22	45	-23	6
QUEENS PARK	13	1	3	9	14	38	-24	6

SUPER YOUTH LEAGUE

UNDER 13

TEAMS	P	W	D	L	F	A	DIF	PTS
PARRAMATTA EAGLES	14	13	1	0	46	7	39	40
GLADESVILLE	15	9	3	3	33	18	15	30
BLACKTOWN CITY	14	7	5	2	17	14	3	26
CENTRAL COAST	13	8	1	4	28	14	14	25
UTS OLYMPIC	12	7	3	2	16	13	3	24
MACARTHUR RAMS	14	5	4	5	21	19	2	19
SOUTHERN DISTRICT	13	5	3	5	15	21	-6	18
ST GEORGE SAINTS	14	4	2	8	16	25	-9	14
ADAMSTOWN ROSEBUD	13	4	0	9	13	20	-7	12
BANKSTOWN CITY	12	3	3	6	9	28	-19	12
WOLLONGONG CITY	12	2	5	5	14	20	-6	11
SYDNEY UNITED	14	3	2	9	21	28	-7	11
SUTHERLAND SHARKS	13	3	2	8	20	31	-11	11
MARCONI FAIRFIELD	15	2	4	9	22	33	-11	10

UNDER 14

PARRAMATTA EAGLES	13	10	2	1	40	16	24	32
UTS OLYMPIC	12	8	4	0	34	9	25	28
BLACKTOWN CITY	14	9	0	5	38	17	21	27
MARCONI FAIRFIELD	13	7	3	3	34	13	21	24
SOUTHERN DISTRICT	12	7	2	3	18	12	6	23
CENTRAL COAST	13	7	1	5	21	18	3	22
MACARTHUR RAMS	14	6	3	5	15	12	3	21
GLADESVILLE	14	5	5	4	20	15	5	20
WOLLONGONG CITY	12	6	2	4	18	14	4	20
ADAMSTOWN ROSEBUD	13	4	4	5	16	15	1	16
SYDNEY UNITED	14	3	2	9	11	25	-14	11
SUTHERLAND SHARKS	13	2	3	8	11	22	-11	9
ST GEORGE SAINTS	13	1	1	11	12	47	-35	4
BANKSTOWN CITY	12	0	0	12	4	57	-53	0

UNDER 15

SYDNEY UNITED	14	10	1	3	31	17	14	31
ADAMSTOWN ROSEBUD	13	9	2	2	30	14	16	29
PARRAMATTA EAGLES	13	9	1	3	33	9	24	28
GLADESVILLE	14	9	1	4	34	12	22	28
SOUTHERN DISTRICT	12	7	2	3	16	14	2	23
WOLLONGONG CITY	12	6	3	3	28	18	10	21
BLACKTOWN CITY	14	6	3	5	15	14	1	21
MARCONI FAIRFIELD	13	7	0	6	16	18	-2	21
UTS OLYMPIC	12	5	3	4	21	12	9	18
ST GEORGE SAINTS	13	3	5	5	19	23	-4	14
CENTRAL COAST	13	4	1	8	18	34	-16	13
MACARTHUR RAMS	14	3	0	11	15	30	-15	9
BANKSTOWN CITY	12	0	4	8	10	31	-21	4
SUTHERLAND SHARKS	13	0	0	13	10	50	-40	0

UNDER 16

MARCONI FAIRFIELD	15	10	2	3	29	10	19	32
UTS OLYMPIC	12	8	2	2	24	12	12	26
PARRAMATTA EAGLES	13	7	5	1	19	7	12	26
WOLLONGONG CITY	12	7	4	1	22	12	10	25
SOUTHERN DISTRICT	12	5	3	4	24	19	5	18
BLACKTOWN CITY	14	5	3	6	22	24	-2	18
GLADESVILLE	15	4	5	6	20	29	-9	17
SUTHERLAND SHARKS	13	5	1	7	20	15	5	16
SYDNEY UNITED	14	3	7	4	20	24	-4	16
ADAMSTOWN ROSEBUD	13	3	5	5	15	20	-5	14
MACARTHUR RAMS	13	3	4	6	17	20	-3	13
ST GEORGE SAINTS	13	2	6	5	10	18	-8	12
CENTRAL COAST	12	1	4	7	13	29	-16	7
BANKSTOWN CITY	11	1	3	7	8	24	-16	6

SUPER YOUTH LEAGUE - COMBINED

PARRAMATTA EAGLES	53	39	9	5	138	39	99	126
UTS OLYMPIC	48	28	12	8	95	46	49	96
GLADESVILLE	58	27	14	17	107	74	33	95
BLACKTOWN CITY	56	27	11	18	92	69	23	92
MARCONI FAIRFIELD	56	26	9	21	101	74	27	87
SOUTHERN DISTRICT	49	24	10	15	73	66	7	82
WOLLONGONG CITY	48	21	14	13	82	64	18	77
ADAMSTOWN ROSEBUD	52	20	11	21	74	69	5	71
SYDNEY UNITED	56	19	12	25	83	94	-11	69
CENTRAL COAST	51	20	7	24	80	95	-15	67
MACARTHUR RAMS	55	17	11	27	68	81	-13	62
ST GEORGE SAINTS	53	10	14	29	57	113	-56	44
SUTHERLAND SHARKS	52	10	6	36	61	118	-57	36
BANKSTOWN CITY	47	4	10	33	31	140	-109	22

DIVISION 1 - UNDER 13

TEAMS	P	W	D	L	F	A	DIF	PTS
CSI SCHOFIELDS	14	10	4	0	30	9	21	34
NEPEAN ASSOC	14	10	2	2	37	16	21	32
WARRINGAH DOLPHIN	14	9	3	2	45	15	30	30
LEICHHARDT TIGERS	14	8	4	2	32	7	25	28
BANKSTOWN ASSOC	14	8	0	6	30	18	12	24
BLACKTOWN ASSOC	14	6	6	2	26	15	11	24
EASTERN SUBURBS	14	6	5	3	32	12	20	23
GRANVILLE ASSOC	14	6	3	5	25	19	6	21
ILLAWARRA LIONS	14	5	4	5	25	21	4	19
KU-RING-GAI ASSOC	15	4	1	10	15	42	-27	13
PARRAMATTA CITY	14	3	3	8	20	27	-7	12
SOUTHERN BRANCH	15	3	0	12	10	37	-27	9
ROCKDALE CITY SUN	14	2	1	11	9	49	-40	7
BONNYRIGG W/EAGLE	14	1	0	13	6	55	-49	3

UNDER 14

BANKSTOWN ASSOC	14	9	4	1	35	11	24	31
WARRINGAH DOLPHIN	14	8	3	3	25	11	14	27
GRANVILLE ASSOC	14	8	3	3	28	19	9	27
BONNYRIGG W/EAGLE	14	8	2	4	31	14	17	26
ILLAWARRA LIONS	14	7	5	2	18	10	8	26
NEPEAN ASSOC	14	8	2	4	22	16	6	26
CSI SCHOFIELDS	14	7	2	5	29	13	16	23
SOUTHERN BRANCH	15	6	4	5	16	13	3	22
BLACKTOWN ASSOC	14	5	6	3	19	14	5	21
EASTERN SUBURBS	14	4	5	5	16	15	1	17
LEICHHARDT TIGERS	14	3	5	6	9	18	-9	14
KU-RING-GAI ASSOC	15	2	2	11	8	24	-16	8
PARRAMATTA CITY	14	2	0	12	17	54	-37	6
ROCKDALE CITY SUN	14	0	1	13	7	48	-41	1

UNDER 15

SOUTHERN BRANCH	15	10	2	3	43	14	29	32
ILLAWARRA LIONS	14	10	1	3	38	12	26	31
BONNYRIGG W/EAGLE	14	9	4	1	29	13	16	31
PARRAMATTA CITY	14	7	4	3	33	16	17	25
ROCKDALE CITY SUN	13	7	4	2	28	19	9	25
WARRINGAH DOLPHIN	14	6	5	3	29	15	14	23
EASTERN SUBURBS	13	7	0	6	18	21	-3	21
LEICHHARDT TIGERS	14	4	6	4	18	22	-4	18
BLACKTOWN ASSOC	14	5	2	7	17	29	-12	17
KU-RING-GAI ASSOC	15	5	1	9	15	28	-13	16
CSI SCHOFIELDS	14	3	3	8	11	26	-15	12
GRANVILLE ASSOC	14	2	3	9	17	33	-16	9
NEPEAN ASSOC	14	2	2	10	13	29	-16	8
BANKSTOWN ASSOC	14	2	1	11	10	42	-32	7

UNDER 16

CSI SCHOFIELDS	14	11	3	0	32	10	22	36
EASTERN SUBURBS	13	11	1	1	42	11	31	34
ROCKDALE CITY SUN	14	9	3	2	28	13	15	30
BONNYRIGG W/EAGLE	13	8	3	2	27	16	11	27
LEICHHARDT TIGERS	14	7	5	2	21	19	2	26
BLACKTOWN ASSOC	14	7	1	6	24	19	5	22
PARRAMATTA CITY	14	6	1	7	25	24	1	19
ILLAWARRA LIONS	14	5	3	6	19	20	-1	18
BANKSTOWN ASSOC	14	5	2	7	22	30	-8	17
WARRINGAH DOLPHIN	14	3	5	6	14	20	-6	14
KU-RING-GAI ASSOC	15	3	4	8	22	30	-8	13
NEPEAN ASSOC	14	2	3	9	12	30	-18	9
GRANVILLE ASSOC	14	1	3	10	7	29	-22	6
SOUTHERN BRANCH	15	0	3	12	13	37	-24	3

DIV 1 YOUTH LEAGUE - COMBINED

CSI SCHOFIELDS	56	31	12	13	102	58	44	105
EASTERN SUBURBS	54	28	11	15	108	59	49	95
WARRINGAH DOLPHIN	56	26	16	14	113	61	52	94
ILLAWARRA LIONS	56	27	13	16	100	63	37	94
BONNYRIGG W/EAGLE	55	26	9	20	93	98	-5	87
LEICHHARDT TIGERS	56	22	20	14	80	66	14	86
BLACKTOWN ASSOC	56	23	15	18	86	77	9	84
BANKSTOWN ASSOC	56	24	7	25	97	101	-4	79
NEPEAN ASSOC	56	22	9	25	84	91	-7	75
SOUTHERN BRANCH	60	19	9	32	82	101	-19	66
GRANVILLE ASSOC	56	17	12	27	77	100	-23	63
ROCKDALE CITY SUN	55	18	9	28	72	129	-57	63
PARRAMATTA CITY	56	18	8	30	95	121	-26	62
KU-RING-GAI ASSOC	60	14	8	38	60	124	-64	50

YOUTH LEAGUE POINTS TABLES

DIVISION 2 - UNDER 13

TEAMS	P	W	D	L	F	A	DIF	PTS
ST JOHN'S PARK	14	8	5	1	28	12	16	29
HILLS UNITED	14	8	3	3	35	17	18	27
HAWKESBURY CITY	15	8	3	4	33	17	16	27
PENRITH PANTHERS	15	8	3	4	23	16	7	27
STANMORE HAWKS	15	7	5	3	23	19	4	26
AC UNITED	15	5	7	3	25	16	9	22
MT PRITCHARD	14	6	3	5	29	22	7	21
MACQUARIE SPORTS	15	6	3	6	23	20	3	21
SUTHERLAND ASSOC	14	6	2	6	29	18	11	20
RYDE CITY	14	5	5	4	25	17	8	20
CANTERBURY ASSOC	14	5	1	8	18	24	-6	16
MT DRUITT TOWN	15	3	4	8	23	28	-5	13
SPRINGWOOD	15	3	2	10	12	28	-16	11
CANTERBURY BERRIE	15	1	0	14	10	82	-72	3

UNDER 14

AC UNITED	15	13	0	2	46	11	35	39
MT PRITCHARD	14	11	1	2	46	11	35	34
PENRITH PANTHERS	15	9	2	4	40	15	25	29
HILLS UNITED	14	9	2	3	27	13	14	29
CANTERBURY ASSOC	14	8	4	2	17	10	7	28
ST JOHN'S PARK	14	6	5	3	21	15	6	23
SUTHERLAND ASSOC	14	6	4	4	20	19	1	22
HAWKESBURY CITY	15	6	1	8	15	25	-10	19
MACQUARIE SPORTS	15	5	2	8	28	23	5	17
STANMORE HAWKS	15	5	2	8	21	26	-5	17
RYDE CITY	14	2	5	7	12	23	-11	11
SPRINGWOOD	15	3	2	10	15	33	-18	11
MT DRUITT TOWN	15	2	2	11	14	43	-29	8
CANTERBURY BERRIE	15	0	2	13	5	60	-55	2

UNDER 15

STANMORE HAWKS	15	12	0	3	36	6	30	36
CANTERBURY ASSOC	14	10	2	2	38	12	26	32
ST JOHN'S PARK	14	9	3	2	37	16	21	30
PENRITH PANTHERS	15	9	2	4	42	19	23	29
RYDE CITY	14	9	1	4	31	18	13	28
HAWKESBURY CITY	15	7	3	5	30	19	11	24
MT DRUITT TOWN	15	6	3	6	33	26	7	21
HILLS UNITED	14	5	3	6	23	22	1	18
MT PRITCHARD	14	4	4	6	24	20	4	16
MACQUARIE SPORTS	15	4	3	8	13	20	-7	15
SUTHERLAND ASSOC	14	5	0	9	16	27	-11	15
AC UNITED	15	5	0	10	16	42	-26	15
CANTERBURY BERRIE	15	3	4	8	23	37	-14	13
SPRINGWOOD	15	0	0	15	8	86	-78	0

UNDER 16

PENRITH PANTHERS	15	11	1	3	30	13	17	34
STANMORE HAWKS	15	9	6	0	33	11	22	33
AC UNITED	15	10	2	3	20	11	9	32
MT DRUITT TOWN	15	9	2	4	24	16	8	29
MT PRITCHARD	14	8	3	3	24	10	14	27
HILLS UNITED	14	6	3	5	25	14	11	21
CANTERBURY BERRIE	15	5	5	5	25	26	-1	20
SPRINGWOOD	15	5	1	9	21	32	-11	16
ST JOHN'S PARK	14	4	3	7	23	25	-2	15
MACQUARIE SPORTS	15	3	6	6	13	17	-4	15
CANTERBURY ASSOC	14	3	4	7	15	20	-5	13
RYDE CITY	14	3	4	7	19	25	-6	13
SUTHERLAND ASSOC	14	4	1	9	17	28	-11	13
HAWKESBURY CITY	15	1	1	13	7	48	-41	4

DIV 2 YOUTH LEAGUE - COMBINED

PENRITH PANTHERS	60	37	8	15	135	63	72	119
STANMORE HAWKS	60	33	13	14	113	62	51	112
AC UNITED	60	33	9	18	107	80	27	108
MT PRITCHARD	56	29	11	16	123	63	60	98
ST JOHN'S PARK	56	27	16	13	109	68	41	97
HILLS UNITED	56	28	11	17	110	66	44	95
CANTERBURY ASSOC	56	26	11	19	88	66	22	89
HAWKESBURY CITY	60	22	8	30	85	109	-24	74
RYDE CITY	56	19	15	22	87	83	4	72
MT DRUITT TOWN	60	20	11	29	94	113	-19	71
SUTHERLAND ASSOC	56	21	7	28	82	92	-10	70
MACQUARIE SPORTS	60	18	14	28	77	80	-3	68
SPRINGWOOD	60	11	5	44	56	179	-123	38
CANTERBURY BERRIE	60	9	11	40	63	205	-142	38

WOMENS STATE LEAGUE DIV. 1
FIRST GRADE

TEAMS	P	W	D	L	F	A	DIF	PTS
NNSW ITC	10	9	0	1	37	6	31	27
SYDNEY COSMOS	11	9	0	2	35	8	27	27
MARCONI SC	12	8	1	3	29	13	16	25
NSW ITC/PENRITH	12	6	2	4	29	20	9	20
SUTHERLAND SHIRE	10	6	1	3	13	13	0	19
ST GEORGE	10	3	3	4	23	21	2	12
GLADESVILLE RAVEN	13	3	3	7	18	35	-17	12
UWS MACARTHUR	10	3	2	5	12	19	-7	11
MACQUARIE DIST.	10	1	1	8	9	39	-30	4
BLACKTOWN CITY	12	0	1	11	6	37	-31	1

2ND GRADE

TEAMS	P	W	D	L	F	A	DIF	PTS
MARCONI SC	11	7	1	3	35	11	24	22
SYDNEY COSMOS	11	6	2	3	12	12	0	20
GLADESVILLE RAVEN	12	5	3	4	23	17	6	18
UWS MACARTHUR	9	5	2	2	10	5	5	17
ST GEORGE	9	5	1	3	19	14	5	16
SUTHERLAND SHIRE	9	3	3	3	11	10	1	12
MACQUARIE DIST.	8	2	2	4	13	20	-7	8
BLACKTOWN CITY	11	2	2	7	13	34	-21	8
NSW ITC/PENRITH	10	0	4	6	4	17	-13	4

WOMENS STATE LEAGUE DIV. 2

TEAMS	P	W	D	L	F	A	DIF	PTS
LIVERPOOL OLYMPIC	13	9	3	1	68	11	57	30
ST GEORGE ASSOC	13	9	3	1	53	12	41	30
MOOREBANK NO1	13	9	2	2	55	13	42	29
BATHURST	12	8	3	1	56	12	44	27
ILLAWARRA LIONS	13	8	2	3	55	22	33	26
SYDNEY COSMOS	13	8	2	3	37	14	23	26
UNI OF NSW	13	6	1	6	34	11	23	19
MACARTHUR NO 1	13	5	0	8	31	33	-2	15
MOOREBANK NO 2	13	3	0	10	15	63	-48	9
PENRITH PANTHERS	12	2	0	10	11	36	-25	6
SYDNEY UNITED	13	2	0	11	18	72	-54	6
MACARTHUR NO 2	13	0	0	13	3	137	-134	0

CENTRAL WEST SOCCER LEAGUE
FIRST GRADE

TEAMS	P	W	D	L	F	A	DIF	PTS
BATHURST'75	9	8	1	0	36	6	30	25
ORANGE WARATAHS	7	4	1	2	21	8	13	13
CANOBLAS RANGERS	7	4	0	3	16	8	8	12
ORANGE CYMS	7	3	0	4	9	22	-13	9
MACQUARIE UNITED.	9	3	0	6	13	27	-14	9
COWRA SOCCER CLUB	9	1	0	8	9	33	-24	3

SECOND GRADE

TEAMS	P	W	D	L	F	A	DIF	PTS
COWRA SOCCER CLUB	7	6	1	0	19	6	13	19
LITHGOW WORKMEN	7	1	4	2	10	11	-1	7
ORANGE WARATAHS	5	2	1	2	7	8	-1	7
CANOBLAS RANGERS	5	1	2	2	10	9	1	5
BATHURST'75	2	0	0	2	0	6	-6	0
ORANGE CYMS	2	0	0	2	0	6	-6	0

RAMS UPSET WHITE EAGLES

Macarthur Rams caused a huge bollover by upsetting Bonnyrigg White Eagles 1-0 at the Serbian Centre.

Tony Telisman returning to his old club for the first time, scored the winning goal eight minutes from the end to give the fledgling Rams their second win on the trot and only third of the season.

David Hayes was once again instrumental with an outstanding performance to hold the Eagles at bay with a string of fine saves, however poor finishing was the order of the day especially by Bonnyrigg. Bonnyrigg dominated the opening stages, Mark Hoenselaars having the first shot at goal in the 7th minute which went wide.

The Rams Warren Hayward proved elusive early on going narrowly wide and then in the 13th minute, hitting a shot which hit the right hand upright and flying across the face of the goal where it was cleared away.

In the 18th minute, Hayes produced his first brilliant save, when Javier Mancino shot was blocked, landing at Alex Araujo's feet, Hayes saving his shot from point blank range.

Mancino was again foiled in the box soon after, his header saved well by Hayes after a cross by Johnny Ghisso.

Rams were finding scoring chances hard to come by but Simon Fedele nearly scored with a lofted shot from the edge of the box which was tipped away by Mladen Kos.

The first half was reflected minutes from the end, when Hoenselaars should have scored when presented with a clear shot only six yards out but he blasted his shot over the bar.

The second half saw a great deal of the same with Bonnyrigg creating the better opportunities but failing to capitalise on them. Ghisso was a constant threat down the left and another cross was this time met by Araujo whose well directed header looked goalbound until Hayes saved on the line.

Soon after Jason Flynn let from 25 yards through a sea of players but Hayes was quick to react and turned the ball away for a corner.

Rams substitute Alan Flack had the first opportunity of the half for his side but his shot from the left side of the six yard box, was turned away for a corner by Kos.

To the shock of the Eagles supporters, Telisman received possession just outside the 18 yard box and somehow managed to chip the ball over Kos and give the Rams a goal against the run of play.

The zing was now gone from the Bonnyrigg players and with the Rams stinging bodies behind the ball they hung on for the win.

Bonnyrigg: Kos, Suzor, Moffitt, Davenport, Flynn, Hoenselaars (Ninkovic), Ghisso, Mancino, Araujo, Matthews, Stajcic.

Macarthur: Hayes, Sweeney, Cerjak, Lewis (McGregor), Fedele, Shipley, Green (Flack), Hayward, Thomsen (Telisman), Wright, Suman.

Best Players: 3 - David Hayes 2 - Javier Mancino 1 - Danny Cerjak

Report supplied by Bonnyrigg

Leading Goalscorers

14 - Eric Williams (Rockdale)
13 - Nikolce Joseski (Bankstown)
11 - Stuart Cleary (Leichhardt)
10 - Mirko Ninkovic (Bonnyrigg)
9 - Stuart Porter (Sutherland)
8 - Liam McGuire (Adamstown), Sacha Telisman (Leichhardt)
7 - Steve Karavatakis (St. George)

WHISTLE BLOWERS

with Phil Hafey

In early May I wrote about the proposed camp for young referees which will be held from July 2-5 at Valentine Park in conjunction with the Under 14 and 15 NSW and Country NSW teams.

The participants are: Martin Ams (Blacktown), Nathan Andrews (Blacktown), Bruce Bell (Gladesville), Darren Callaghan (South West Slopes), Troy Jackson (Canterbury), Andrew Jordan (Manly), Brady Morris (Manly), Bradley Parker (St George), Mark Remaili (Southern Districts), Jason Richards (Tasmania), Troy Smith (Tasmania), and Marc Stephens (Gladesville)

John Attenborough, one of the Regional Coaches and a member of the St George Branch will be attending the camp and assisting me with the coaching during the week.

There will also be many experienced officials visiting the camp and assisting with the program.

The topics to be covered at the camp include fitness and positioning, pre-match preparation (both mental and physical), nutrition, signalling, man-management techniques, self analysis, set play situations and sessions on the laws of the game. In addition participants will be asked to identify problem areas and design drills to help overcome difficulties.

The skills learnt on the training field and in the lecture room will be practised during the matches that will be played by the State teams and referees will also be involved when t he teams practice set play situations such as corners and free kicks as this will provide a unique opportunity to learn and practise new skills without the worry of making a costly mistake.

The camp is a fabulous opportunity for those participating and promises to be a most rewarding experience for all involved.

Questions:

1. A corner kick is awarded 10 seconds from the end of the match. Should the match be allowed to continue until the result of the corner kick is known?

2. A penalty kick is awarded 10 seconds from the end of the match. Should the match be allowed to continue until the result of the penalty kick is known?

3. The Blue team takes a shot which is pushed over the crossbar by the Red goalkeeper who then deliberately punches a Blue player. What action should the referee take?

Answers:

1. No. The match ends as soon as the 45 minutes (plus any time added by the referee for injuries, substitution etc.) has been played.

2. Yes. The match continues until the result of the kick is known. However, no other play is permitted.

3. Send the Red goalkeeper from the field and restart the match with a corner. A penalty cannot be awarded because the ball was not in play when the offence occurred.

DRAW THIS WEEK

WOMENS DIVISON ONE
Round 14 - Sunday 16th June, 1996

NNSW ITC/Bye vs Blacktown City at Jack McLaughlan
UWS Macarthur vs Gladesville Raven at Macarthur Campus
Marconi SC vs Sutherland Shire at Marconi #2
St George vs Macquarie District at St George Stadium
Sydney Cosmos vs NSWITC/Penrith at Wentworth Park

WOMENS DIVISION TWO
Round 14 - Sunday 16th June, 1996

Sydney Cosmos vs Macarthur 1 at Wentworth Park
Bathurst vs Sydney United at Proctor Park
Illawarra Lions vs Liverpool Olympic at Brandon Park
Moorebank 1 vs Moorebank 2 at Hammondville Oval
Uni of NSW vs St George Assoc at David Phillips Field
Penrith Panthers vs Macarthur 2 at Weir Reserve

1ST DIVISION NEXT WEEK

BATHURST '75 vs MT DRUITT TOWN - Saturday, Alec Lamberton
STANMORE HAWKS vs MT PRITCHARD - Sunday, Arlington Oval
PENRITH PANTHERS vs RYDE CITY - Sunday, Penrith Park
HILLS UNITED vs AUBURN UNITED - Sunday, Fred Caterson Res.
SOUTHERN MINOTAURS vs FAIRFIELD BULLS- Sunday, Hurstville Oval
WEST WANDERERS vs BELMORE HERCULES Sunday, Chopin Park
SYDNEY COSMOS vs DULWICH HILL - Sunday, Wentworth Park

SOCCER COACHING INTERNATIONAL

Registration Form

Please complete in BLOCK CAPITALS & return with your $180 remittance to:
Soccer Coaching International
P.O Box 374, North Beach
Western Australia, 6020.

Name:.....
Date of birth:.....
Address:.....
.....
Tel No.....
Male/Female:.....
Soccer club:.....
School:.....
Playing position:.....
Years playing:.....
Rep honours (if any):.....
.....
Method of payment:.....

Payment can be made by cheque or Credit Card. Cheques made payable toSoccer Coaching International.
Credit Card type (please tick)...

BANKCARD ❑ MASTERCARD ❑
VISA ❑ AMEX ❑

Expiry Date:.....
Card No:.....
Signature:.....

COACHING STAFF
Frank Farina, Matthew Bingley, Alan Smith, Norman Whiteside, Francis Awaritefe

GABBIE STADIUM from July 8, 1996

WIN
a month's scholarship to a top European Soccer club!!!

Membership is limited so HURRY & REGISTER!

CONTACTS
Ken Schembri
(02) 899 4016
Lawrie McKinna
(018) 463 834

APPLICATION FORMS AVAILABLE AT ALL REBEL SPORTS STORES ACROSS AUSTRALIA

Sponsors: **ADIDAS, REBEL SPORT, MITRE**

SOCCER FEDERATION N-S-W

SUPPORTERS CAN WIN TOO...
AT EVERY SUPER LEAGUE MATCH

Yes every paying spectator and season ticket holder can **WIN**

It's very simple. All you have to do is fill out the back of your entry ticket with your name , address and a contact number and you will go into a draw to WIN a prize (to the value of $50 or more) at the half time break of the match you are attending.

Not only that...

ALL tickets wil go into a bigger draw at the end of the season to WIN...
A holiday for two people to the Gold Coast, flying Ansett Airlines and staying at a top quality resort or hotel (more details will be provided as they come along).

This is an excellent opportunity for supporters to be involved in the activities of the day and just maybe you will be a winner!!!

LAST WEEKS SCOREBOARD

Super League: 1st Grade: Bankstown City Lions 1 (D McDonald 39m) Parramatta Eagles 1 (M Jernan 15m), Sutherland Sharks 3 (Og 51m G Bard 62m S Porter 78m) bt Blacktown City 1 (J Connolly 85m), St George Saints 0 Canterbury Berries 0, Illawarra Lions 4 (G Jolevski 37m S Dimoski 51m S McClaren 56m M Sterjovski 77m) Warringah Dolphins 2 (D Sekulic 5m D Barbalace 89m) Macarthur Rams 1 (T Telisman 82m) bt Bonnyrigg White Eagles 0, Leichhardt Tigers 2 (S Telisman 3m S Cleary 70m) bt Central Coast 1 (M Heighway 57m), Sutherland Sharks 0 Rockdale City Suns 0, Parramatta Eagles 1 (A Surjan 4m) bt Adamstown Rosebud 0, Blacktown City (3\16m Baudaher, 37m Paradisk, 64m Connelly, 84m Versi) 5 bt Bankstown City Lions 0.
Under 21: Parramatta Eagles 2 bt Bankstown City Lions 1, Canterbury Berries 3 bt St George Saints 2, Warringah Dolphins 6 bt Illawarra Lions 1, Bonnyrigg White Eagles 0 Macarthur Rams 0, Leichhardt Tigers 1 Central Coast 1, Parramatta Eagles 3 bt Adamstown Rosebud 2, Blacktown City 5 bt Bankstown City Lions 0, Sutherland Sharks 1 Rockdale City Suns 1, Central Coast 3 bt Rockdale City Suns 2, Adamstown Rosebud vs Illawarra Lions p/p.

DIVISION 1: 1st Grade: Auburn United 6 (S Talveski 1/25m S Wang 17m U Taskin 30/52/85m) bt Stanmore Hawks 4 (J Oldridge 15m N Kartambis 42m A Trianafylou 60m T Pontidas 75m), Penrith Panthers 2 bt Hills United 1, Ryde City 1 (S Mak 43m) bt
Southern Minotaurs 0, West Wanderers 2 (J Boudaher 47m R Giometti 83m) bt Mt Pritchard 1, Sydney Cosmos 0 Fairfield Bulls 0, Mt Druitt Town Rangers 2 (B Klaasen 58m R Sandoval 65m) bt Dulwich Hill 0, Belmore Hercules 1 (J Melissourgos 66m Bathurst '75 1 (M Smith 85m), Penrith Panthers 1 (D Hinton 89m) Stanmore Hawks 1 (D Radocaj 62m) Auburn United 4 (S Talevski 21m, S Omac 27m, S J Wang 38/70m) bt Southern Minotaurs 2 (D Fernandez 65m P Ifandoudas79m), Ryde City 3 (A Sirino 17m,C Beard 85m (PEN) 86m) bt West Wanderers 0, Sydney Cosmos 2 (D Iocca 33/45m) bt Mt Pritchard 0, Fairfield Bulls 4 (R Horvatovic 29m, S Isa 34m, S Catovic 50/83m) bt Bathurst 75 1 (T Clancy 17m), Belmore hercules 5 (J Nikas 25/40/50m,J Melissourgos 65m/ 89m) bt Mt Druitt Town 0, Dulwich Hill 2 (S Belinha 45m S Disch 57m) bt Hills United 1 (B Voloder 12m).
Under 21: Stanmore Hawks 4 bt Auburn United 2, Hills United 1 bt Penrith Panthers 0, Ryde City 2 bt Southern Minotaurs 1, West Wanderers 2 bt Mt Pritchard 1, Sydney Cosmos 2 Fairfield Bulls 2, Mt Druitt Town Rangers 0 Dulwich Hill 0, Belmore Hercules 3 Bathurst '75 3, Penrith Panthers 3 bt Stanmore Hawks 0, Southern Minotaurs 4 bt Auburn United 2, Ryde City 4 bt West Wanderers 0, Sydney Cosmos 6 bt Mt Pritchard 1, Fairfeild Bulls 3 bt Bathurst 75 2, Belmore Hercules 1 Mt Druitt Town 1, Hills United 2 bt Dulwich Hill 0.
Under 18: Stanmore Hawks 4 bt Auburn United 0, Hills United 1 Penrith Panthers 1, Southern Minotaurs v Ryde City postponed, West Wanderers 1 bt Mt Pritchard 0, Sydney Cosmos 6 bt Fairfield Bulls 1, Dulwich Hill 1 bt Mt Druitt Town Rangers 0, Belmore Hercules 3 bt Bathurst '75 1, Penrith Panthers 1 Stanmore Hawks 1, Auburn United 2 Southern Minotaurs 2, West Wanderers 1 Ryde City 0, Sydney Cosmos 2 bt Mt Pritchard 0, Fairfield Bulls 0 Bathurst 75 0, Belmore Hercules 2 bt Mt Druitt Town 1, Hills United 2 bt Dulwich Hill 0.

DIVISION 2: 1st Grade: Greystanes 4 bt Granville Greenisland 1, Liverpool City 3 bt Sydney District 0, Trasandinos v Prairiewood United postponed, Alexandria Warriors 2 University of NSW 2, AC United 2 bt Concord Juniors 1, Parramatta City 2 bt Hurstville 1, Hurstville 3 bt Trasandinos 0.
Under 21: Greystanes 8 bt Granville Greenisland 2, Sydney District 1 bt Liverpool City 0, Trasandinos 8 bt Prairiewood United 1, Alexandria Warriors 1 University of NSW 1, AC United 5 bt Concord Juniors 0, Hurstville 1 Parramatta City 1, Hurstville 1 bt Trasandinos 0. U18: Granville Greenisland 5 bt Greystanes 2, Liverpool City 1 Sydney District 1, Prairiewood United 12 bt Trasandinos 3, Alexandria Warriors 1 University of NSW 1, AC United 1 bt Concord Juniors 0, Parramatta City 2 bt Hurstville 1, Concord Juniors 2 bt Parramatta City 1, Hurstville 5 bt Trasandinos 1.

DIVISION 3: 1st Grade: Gladesville United 6 bt Hakoah 0, Colo Colo 4 bt The Wanderers 1, Hawkesbury City 1 St John's Park 1, Moorebank Sports 5 bt Earlwood Hermes 1, Glebe Wanderers 3 bt White City 0, Sporting SC 2 Prospect United 2.
2nd Grade: Gladesville United 5 bt Hakoah 0, Colo Colo 2 bt The Wanderers 0, Hawkesbury City 3 bt St John's Park 0, Moorebank Sports 1 bt Earlwood Hermes 0, White City 2 Glebe Wanderers 2, Sporting SC 1 Prospect United 1.

DIVISION 4: 1st Grade: Sydney University 2 bt Canley Vale 0, Fraser Park 5 bt CSI Schofields 0, Angels Liverpool United 0 Balmain 0, Arncliffe Scots 5 bt Springwood 1, Lithgow Workmen 2 bt Marrickville Reds 1, Sydney University 7 bt Fairfield Kings 1, St Joseph's 1 Canley Vale 1.
2nd Grade: Sydney University 5 bt Canley Vale 1, Fraser Park 5 bt CSI Schofields 2, Balmain 5 bt Angels Liverpool United 1, Springwood 4 bt Arncliffe Scots 1, Marrickville Reds 5 bt Lithgow Workmen 0, Sydney University 1 bt Fairfield Kings 0, Canley Vale 3 bt St Joseph's 0.

DIVISION 5/6: 1st Grade: Camden 3 bt Racing 0, United Eagles 2 bt Mascot Kings 0, Blacktown Premier 5 bt UWS Macarthur 0, Kosciusko 6 bt NSW Police 2, United Eagles 2 bt Gladesville Hornsby 1, Mascot Kings 4 bt Homenetmen 1, Bossy 0 Queens Park 0, UWS Macarthur 5 bt Homenetmen 3, Maroubra United 3 bt Bossy 1, Nepean District 7 bt Queens Park 1.
2nd Grade: Camden 3 bt Racing 0, Mascot Kings 5 bt United Eagles 3, UWS Macarthur 3 bt Blacktown Premier 1, NSW Police 4 bt Kosciusko 2, United Eagles 8 bt Gladesville Hornsby 0, Mascot Kings 1 Homenetmen 1, Bossy 1 Queens Park 1, UWS Macarthur 3 bt Homenetmen 2, Maroubra United 4 bt Bossy 0, Nepean District 5 bt Queens Park 0.
WOMEN'S STATE LEAGUE:
DIVISION 1: First Grade: Marconi 1 bt Gladesville Ravens 0, Sutherland Shire 1 bt Sydney Cosmos 0.
2nd Grade: Gladesville Ravens 3 bt Marconi 2, Sydney Cosmos 1 bt Sutherland Shire 0.
DIVISION 2: Bathurst 13 bt Macarthur (2) 0, Liverpool Olympic 1 Sydney Cosmos 1, Illawarra Lions 4 bt Moorebank (2) 1, Moorebank (1) 1 St George Association 1, University of NSW 1 bt Penrith Panthers 0.

SUPER YOUTH LEAGUE:

GRADE 13: Gladesville Hornsby 5 bt Macarthur Rams 3, Parramatta Eagles 2 bt Southern District 0, Marconi Fairfield 1 bt UTS Olympic 0, St George 3 bt Sydney United 2, Blacktown City 1 bt Wollongong City 0, Bankstown City Lions 2 bt Macarthur Rams 1, Gladesville Hornsby 5 bt Southern Districts 0, Parramatta Eagles 6 bt UTS Olympic 0, Sutherland Sharks 3 bt Marconi 2, Sydney United 0 Blacktown City 0.
GRADE 14: Gladesville Hornsby 2 bt Macarthur Rams 0, Parramatta Eagles 3 bt Southern District 1, UTS Olympic 1 bt Marconi Fairfield 0, St George 2 bt Sydney United 0, Blacktown City 3 bt Wollongong City 1, Macarthur Rams 3 bt Bankstown City Lions 1, Gladesville 0 Southern District 0, UTS Olympic 4 bt Parramatta Eagles 1, Marconi 3 bt Sutherland Sharks 1, Blacktown City 4 bt Sydney United 0.
GRADE 15: Macarthur Rams 2 bt Gladesville Hornsby 0, Parramatta Eagles 3 bt Southern District 0, Marconi Fairfield 1 bt UTS Olympic 0, Sydney United 3 St George 3, Blacktown City 0 Wollongong City 0, Macarthur Rams 4 bt Bankstown City Lions 1, Southern District 1 bt Glaaadesville 0, Parramatta Eagles 1 UTS Olympic 1, Marconi 2 bt Sutherland Sharks 1, Sydney United 3 bt Blacktown City 2.
GRADE 16: Gladesville Hornsby 3 bt Macarthur Rams 2, Parramatta Eagles 0 Southern District 0, UTS Olympic 1 bt Marconi Fairfield 0, Sydney United 3 bt St George 1, Blacktown City 4 bt Wollongong City 1, Macarthur Rams 4 bt Bankstown
City Lions 1, Southern Districts 4 bt Gladesville 1, Parramatta Eagles 2 bt UTS Olympic 0, Marconi 2 bt Sutherland Sharks 0, Blacktown City 3 bt Sydney United 1.

YOUTH LEAGUE DIVISION ONE:
GRADE 13: Blacktown Association 6 bt Parramatta City 0, Eastern Suburbs 3 bt Bonnyrigg White Eagles 0, Granville Association 1 Illawarra Lions 1, Nepean Association 4 bt Ku- Ring-Gai Association 0, Bankstown Association 2 bt Rockdale City Suns 0, CSI Schofields 2 bt Warringah Dolphins 1, Blacktown Association 1 Warringah Dolphins 1, Parramatta City 4 bt Bonnyrigg White Eagles 0, Leichhardt Tigers 3 bt Illawarra Lions 1, Nepean Association 1 bt Granville Association 0, Ku-Ring-Gai Association 2 bt Rockdale City Suns 1, CSI Schofields 3 bt Bankstown Association 1.
GRADE 14: Blacktown Association 5 bt Parramatta Eagles 1, Eastern Suburbs 0 Bonnyrigg White Eagles 0, Granville Association 1 Illawarra Lions 1, Nepean Association 2 bt Ku-Ring-Gai Association 0, Bankstown Association 3 bt Rockdale City Suns 0, Warringah Dolphins 1 bt CSI Schofields 0, Blacktown Association 0 Warringah Dolphins 0, Bonnyrigg White Eagles 7 bt Parramatta City 1, Illawarra Lions 2 bt Leichhardt Tigers 1, Granville Association 1 Nepean Association 1, Ku-Ring-Gai Association 2 bt Rockdale City Suns 0, Bankstown Association 2 bt CSI Schofields 1.
GRADE 15: Parramatta City 4 bt Blacktown Association 0, Bonnyrigg White Eagles 4 bt Eastern Suburbs 1, Illawarra Lions 4 bt Granville Association 1, Ku-Ring-Gai Association 2 bt Nepean Association 1, Rockdale City Suns 6 bt Bankstown Association 1, Warringah Dolphins 4 bt CSI Schofields 1, Warringah Dolphins 3 bt Blacktown Association 0, Bonnyrigg White Eagles 3 bt Parramatta City 1, Illawarra Lions 3 bt Leichhardt Tigers 0, Granville Association 1 Nepean Association 1, Rockdale City Suns 2 bt Ku-Ring-Gai Association 1, Bankstown Association 1 bt CSI Schofields 0.
GRADE 16: Blacktown Association 3 bt Parramatta City 2, Eastern Suburbs v Bonnyrigg White Eagles postponed, Illawarra Lions 2 bt Granville Association 0, Ku-Ring-Gai Association 1 bt Nepean Association 0, Rockdale City Suns 2 bt Bankstown Association 1, CSI Schofields 2 bt Warringah Dolphins 0, Blacktown Association 1 bt Warringah Dolphins 0, Bonnyrigg White Eagles 1 bt Parramatta City 0, Leichhardt Tigers 2 bt Illawarra Lions 0, Granville Association 1 Nepean Association 1, Rockdale City Suns 2 bt Ku-Ring-Gai Association 0, CSI Schofields 4 bt Bankstown Association 1.

YOUTH LEAGUE DIVISON TWO:
GRADE 13: Springwood 0 Mt Druitt Town Rangers 0, Ryde City 1 Stanmore Hawks 1, Penrith Panthers 1 bt Sutherland Association 0, Stanmore Hawks 4 bt Sutherland Association 2, Mt Druitt Town 7 bt Canterbury Berries 1, St John's Park 1 AC United 1, Canterbury Association 3 bt Mt Pritchard 2, Ryde City 1 bt Hawkesbury City 0, Springwood 3 bt Hills United 1.
GRADE 14: Springwood 2 Mt Druitt Town Rangers 2, Ryde City 1 Stanmore Hawks 1, Penrith Panthers 1 Sutherland Association 0, Sutherland Association 2 bt Stanmore Hawks 1, Mt Druitt Town 6 bt Canterbury Berries 0, AC United 4 bt St John's Park 0, Mt
Pritchard 2 bt Canterbury Association 0, Hawkesbury City 2 bt Ryde City 0, Hills United 4 bt Springwood 0.
GRADE 15: Mt Druitt Town Ragners 9 bt Springwood 0, Stanmore Hawks 1 bt Ryde City 0, Penrith Panthers 3 bt Sutherland Association 0, Sutherland Association 1 bt Stanmore Hawks 0, Canterbury Berries 1 Mt Druitt Town 1, St John's Park 2 bt AC United 1, Canterbury Association 5 bt Mt Pritchard 3, Ryde City 3 bt Hawkesbury City 2, Hills United 5 bt Springwood 2.
GRADE 16: Mt Druitt Town Rangers 1 bt Springwood 0, Stanmore Hawks 1 bt Ryde City 0, Penrith Panthers 4 bt Sutherland Association 0, Stanmore Hawks 4 bt Sutherland Association 0, Mt Druitt Town 4 bt Canterbury Berries 2, AC United 2 bt St John's Park 0, Canterbury Association 1 bt Mt Pritchard 0, Ryde City 5 bt Hawkesbury City 0, Springwood 2 Hills United 2.

*A.S. Flügels in action - All Nippon Airways' own team

ANA Competitive in the Air and on the Ground*

The more miles you fly, the more quickly you'll discover the distinct advantages in choosing ANA to travel to Japan. That's because we've built our airline's reputation by taking care of the needs of travellers in the air. With a modern, wide-bodied fleet. An enviable on-time record. And the kind of inflight service that other airlines talk about. Now, we've made ANA an even more pleasant experience on the ground, with our comfortable Terminal 2 business lounge at Narita airport and our convenient new terminal lounge at Haneda airport. These are two more distinct advantages you'll find only on ANA. With flights to Japan from 19 international gateways in 12 countries, and the most competitive route network inside Japan, we deliver the convenience and comfort travellers demand. When your next trip calls for a flight to Japan, let ANA make your Japanese experience the very best.

ANA SYDNEY ----TOKYO FLIGHT SCHEDULE			
SYDNEY ----TOKYO (Narita)		TOKYO (Narita) ---- SYDNEY	
Flight No.NH 914 Mon Tue Thu Fri Sat	SYDNEY 08:50 ► 16:20 TOKYO	**Flight No.NH913** Mon Wed Thu Fri Sun	TOKYO19:20 ► 06:40[+1]SYDNEY
Flight NoH 914 Wed Sun	SYDNEY 10:00 ► 17:30 TOKYO	**Flight No.NH923** Tue Sat	Brisbane TOKYO 19:20 ► 05:00 [+1] / 06:00 [+1] ► 08:30 {+1] SYDNEY

ANA SYDNEY----OSAKA FLIGHT SCHEDULE			
SYDNEY ---- OSAKA(Kansai International Airport)		OSAKA(Kansai International Airport) ---- SYDNEY	
Flight No.NH 114 Tue Sat	SYDNEY 11:10 ► 19:00 OSAKA	**Flight No. NH 115** Mon Fri	Brisbane OSAKA 20:40 ► 06:35 [+1] / 07:35 [+1] ► 10:05 [+1] Sydney

• Effective from 30th Oct '94 to 4th Mar '95 • Schedule times indicated are local times and subject to charge without notice.

For flight details contact your local travel agent or ANA **reservations (02) 367-6711 or 008-251-015**
All Nippon Airways Co., Ltd. Incorporated in Japan. ARBN 003 354 470

ANA All Nippon Airways

lotto

Italian Sports Design

QUALITY TEAMWEAR - QUALITY DESIGN

PROUDLY SPONSOR

SOCCER NEW SOUTH WALES

- A.C.MILAN
- HOLLAND
- NAPOLI
- ADELAIDE CITY
- CROATIA*
- MACARTHUR
- RYDE CITY GUNNERS

Replica tops available at selected Sports Stores and Soccer Specialists including the Soccer Shop at Parklea

lotto

Italian Sports Design

QUALITY TEAMWEAR - QUALITY DESIGN